

CLEMSON

DETERMINED SPIRIT

FOOTBALL

NOVEMBER 10, 2012 • MEMORIAL STADIUM

GAMEDAY 2012

THE MARYLAND GAME



Homecoming in Death Valley as ACC Atlantic Division Rivals Square Off



Xavier BREWER
DEFENSIVE BACK



Jonathan MEEKS
SAFETY



solid orange
IT'S ABOUT PRIDE

HOMEcoming



FOR SALE OR LEASE



“Come for the water. Stay for the friends.”



Cottages and Paired Homes in Waterfront Community
5 minutes from Clemson campus.



TOM WINKOPP
REALTOR/DEVELOPER, LLC

Tom Winkopp Realtor/Developer, LLC, 391 College Avenue, Suite 103 • Clemson, SC 29631

Phone: 864 654 7549 for Leasing • 864 654 2200 for Sales

www.thepieratclemson.com



GAMEDAY 2012 HOMECOMING

TOOAY'S FEATURES

Today's Game	2,3
Clemson & Maryland State, Results, & Schedules	4
Kavler Brewer (Senior Spotlight)	6,7
Jonathan Moska (Senior Spotlight)	10,11
Lee Fain (Mother-of-the-Year)	13
Q&A With Brandon Thomas	15
Tiger Bond (Alumni Bond)	97
Devin Booker (Men's Basketball Spotlight)	99
Sophomore Sensations (Women's Tennis Spotlight)	101
Top Individual Matchups (70 Years of Memories)	104,105
The Terry Don Phillips Era	108,109
Clemson Golf Pows	111
The Last Word (Darryl Hill)	112



CLEMSON RESULTS & SCHEDULE

1		AUBURN September 1 Georgia Dome Atlanta, GA W, 26-19	TIGERS
2		BALL STATE September 8 Memorial Stadium Clemson, SC W, 52-27	CARDINALS
3		FURMAN September 15 Memorial Stadium Clemson, SC W, 41-7	PALADINS
4		FLORIDA STATE September 22 Deak S. Campbell Stadium Tallahassee, FL L, 37-49	SEMINOLES
5		BOSTON COLLEGE September 29 Alumni Stadium Chestnut Hill, MA W, 45-31	EAGLES
6		GEORGIA TECH October 6 Memorial Stadium Clemson, SC W, 47-31	YELLOW JACKET
7		VIRGINIA TECH October 20 Memorial Stadium Clemson, SC W, 38-17	HORNES
8		WAKE FOREST October 25 BB&T Field Winston-Salem, NC W, 42-13	DEMON DEACONS
9		DUKE November 3 Wallace Wade Stadium Durham, NC W, 56-20	BLUE DEVILS
10		MARYLAND November 10 Memorial Stadium Clemson, SC 3:30 PM	TERRAPINS
11		N.C. STATE November 17 Memorial Stadium Clemson, SC TBA	WOLFPACK
12		SOUTH CAROLINA November 24 Memorial Stadium Clemson, SC TBA	GAMECOCKS

MEMORIAL STADIUM



CLEM



Coaches & Players

Dabo Swinney, Head Coach	22,23
Clemson Assistant Coaches	25-27
Clemson Football Staff Families	28,29
Clemson Football Support Staff	32,33
Meet the Tiger Veterans	49-51
Meet the Tiger Rookies	52
Meet the Tiger Reserves	53
Clemson Alphabetical Roster	55
Clemson Numerical Roster	57
Probable Starting Lineups	57
Maryland Numerical Roster	57
Maryland Alphabetical Roster	59
Maryland Profile	60
Terrapin Leaders	61

Tiger Traditions

Memorial Stadium ("Death Valley")	36,37
Howard's Rock & The Hill	40,41
WestZone	44,45
All-Americans	90
First-Round Draft Picks	91
Super Bowl Champions	92
Pro Bowl Players	93
Alma Mater	97

Also Inside

Board of Trustees	16
James F. Barker , President	17
Terry Don Phillips , Athletic Director	19
Stadium & Parking Information	35
Strength & Conditioning	46,47
Memorial Stadium Records	52
Opponent Results & Schedules, 2012	63
Vickery Hall	66,67
NCAA Compliance	69
Athletic Department Staff	71-73
IPTAY Board of Directors	76
IPTAY Past Presidents	77
Vehicle Donors	79
Video Staff	81
Student Managers	82
Student Athletic Trainers	83
Cheerleaders	86
Rally Cats	87
Radio Network & Affiliates	95

DETERMINED
SPIRIT

GAME #10



CLEMSON HAS WON 11 CONSECUTIVE GAMES AT MEMORIAL STADIUM AND WILL TRY TO ESTABLISH THE SCHOOL RECORD FOR CONSECUTIVE HOME VICTORIES THERE TODAY.



TODAY'S GAME

by Tim Bourret

TIGERS & TERRAPINS BATTLE ON HOMECOMING IN DEATH VALLEY.

24 Straight Polls

Clemson is ranked #8 in the coaches poll and #10 by AP this week, giving the program 24 consecutive weeks (polls) in the top 25 of both polls. It is the longest streak of its kind for the Clemson program since the Tigers were ranked in at least one poll for 50 straight weeks from October 23, 1989 to October 24, 1992. Clemson was also ranked for 45 straight polls from November 3, 1986 to October 9, 1989. Therefore, the Tigers were out of the polls in just one of 95 polls from 1986 and 1992.

This Clemson streak of 24 in a row is third-longest in school history. Alabama, Clemson, Louisiana State, Oregon, South Carolina, and Stanford are the only schools in the nation to be ranked in each of the last 24 polls.

Memorial Stadium Winning Streak Record

Clemson can set the school record for consecutive wins in Memorial Stadium with a victory over Maryland today. Clemson has won 11 games in a row at home, tying the school stadium record set between 1989-91.

Head Coaches Danny Ford and Ken Hatfield combined to take the Tigers to 11 straight victories between October 21, 1989 and September 28, 1991. The streak was stopped with a 20-20 tie against Virginia on October 12, 1991. The Tigers went on to capture the ACC Championship that season.

Believe it or not, that is the only other time Clemson has won 11 games in a row at Memorial Stadium, and that dates to the 1942 season.

Clemson has been outstanding during the 11-game home winning streak. The Tigers have scored at least 31 points in all 11 games and at least 35 points in 10 of the 11 contests. The Tigers have averaged 41.3 points per game in those contests and given up 23.8 points per game for an average victory margin of 17.5 points per game.

Maryland Struck By Injuries

Maryland was sailing along with a 4-2 record halfway through the season when an incredible series of injuries hit the quarterback position. To make a long story short, Head Coach Randy Edsall is on his fifth quarterback this season, a converted linebacker. The Terrapins have lost three games in succession.

Still, the Maryland program is much improved over last season and much of that is thanks to an outstanding defense. The Terrapins are 11th in the country in total defense, so they will be an interesting challenge to Clemson's offense that is ninth in the nation in total offense and seventh in scoring offense.

Maryland has done a good job stopping the run this season, and the presence of All-ACC

candidate Joe Vellano is a big reason. The defensive line-man has an ACC-high 14 tackles for loss and six sacks. Linebacker Darin Drakeford has added 9.5 tackles for loss and six sacks.

Maryland does have some exciting offensive weapons, led by freshman wide receiver Stefon Diggs. Regarded as one of the top newcomers in the country entering the season, he is sixth in the conference in both receptions and receiving yards with 43 catches for 721 yards and six touchdowns.

Also a kick returner, Diggs is seventh in the nation in all-purpose yards per game (174.9). If you are looking for a comparison, that is just below Sammy Watkins' mark of 176.0 yards per game last year.

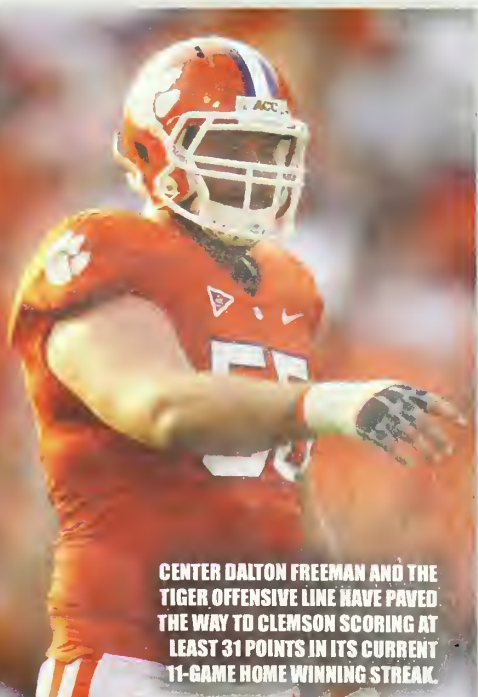

CENTER DALTON FREEMAN AND THE TIGER OFFENSIVE LINE HAVE PAVED THE WAY TO CLEMSON SCORING AT LEAST 31 POINTS IN ITS CURRENT 11-GAME HOME WINNING STREAK.

CREDITS

Co-Editors

Tim Bourret, Brian Hennessy

Layout & Design

Brian Hennessy

Program Manager

Lynn Sparks

Cover Design

John Schaffhauser (Canton, MS)

Staff

Kathryn Andreoli, Allison Bell, Sam Blackman, Hannah Branning, Hannah Burleson, Matt Castello, Schuyler Easterling, Joey Johns, Jeff Kallin, Libby Kehn, Alison Lanning, Kathryn McGinn, William Qualkinbush, Philip Sikes, Davis Simpson, Carrie Truax, Stephanie Withey.

Contributing Photographers

Carl Ackerman, Trent Allen, Rex Brown, Kerry Capps, Mark Crammer, Tommy Crumpton, Zach Hanby, Chase Hunter, Annemarie Jacques, Charlie Jordan, Dave Lewis, Craig Mahaffey, Dr. Mark McInnis, Roy Philpott, Dawson Powers, Tom Priddy, Randy Rampey, Richard Shiro, Christopher Sloan, Tyler Smith, Glenn Spake, Vern Verna, Bob Waldrop, Patrick Wright, NFL.

Printing

Electric City Printing (Anderson, SC)

On the Cover

On the cover of today's program are graduate defensive back **Xavier Brewer** (#9) and senior safety **Jonathan Meeks** (#5), who will lead the Tiger secondary on Homecoming at Memorial Stadium.

Athletic Website
ClemsonTigers.com

Ticket Information
1-800-CLEMSON

Program Price
\$5 on Gameday
\$6 by Mail

Mailing Address
Clemson SIO Office
P.O. Box 31
Clemson, SC 29633





CLEMSON IS THIRD IN THE ACC IN SCORING DEFENSE IN CONFERENCE GAMES AND HAS ALLOWED ONLY 36 COMBINED POINTS DURING SECOND HALVES OF THE LAST FIVE GAMES.

Clemson Tough on Defense in Second Half

Clemson has won five straight conference games by at least 14 points, a first in school history. Bowling Green is the only other team in the nation that can also make that claim. While the Tiger offense has been outstanding, the defense has come to play as well. Each of the last three Clemson opponents have failed to score more than 20 points. The Tigers are third in the ACC in scoring defense in conference games.

A look to the stats shows that Defensive Coordinator Brent Venables must be making some halftime adjustments. The Tigers have allowed just 36 combined points in the second half of the last five games, including only four touchdowns.

Duke's high-scoring offense scored just three points in the second half of Clemson's 56-20 win last Saturday. In terms of total offense allowed in the second half, the Tigers have yielded exactly 800 combined yards of total offense in the last five second halves. That is an average of 160 yards per game in the second half, and opponents are totaling just 4.5 yards per play.

The area where the defense has been especially efficient is holding the opposing team's offense after a Clemson turnover. On each of the last eight Clemson offensive turnovers, the Tiger defense has not allowed a single point on the ensuing possession. The defense has allowed just 17 points off turnovers (12) all year.

Clemson Successful on Homecoming

Today is Homecoming at Memorial Stadium. It has historically been a celebration that has included a Clemson victory nearly 76 percent of the time since its first celebration in 1922. The Tigers have an overall record of 65-20-3 (.756) in their 88 Homecoming games. That includes a 35-4-2 record (.878) in Homecoming games since 1971.

The first Homecoming contest at Clemson was during the 1922 season, a 21-0 loss to Centre. The Tigers were actually 0-4-1 through their first five Homecoming games, so it is surprising that the tradition continued. Clemson defeated Auburn in 1927 by a score of 3-0 for its first Homecoming victory.

There is no record of a Homecoming game in 1930 or 1938, but the event has been held in conjunction with a football game every year since 1939, even through the war years.

The Tigers have just four losses on Homecoming since 1971. Georgia Tech upset #14 Clemson 30-14 in Danny Ford's final year (1989) as Clemson's head coach.

That was the last loss for Ford as the Tigers' head coach and the only time he lost a Homecoming game in 11 years as head coach. Georgia Tech went on to a 7-4 record in 1989, then won the national title the following year.

Clemson's other three losses on Homecoming since the 1971 season took place in 1997 to Virginia, 2001 to North Carolina, and 2010 to Miami (FL). Clemson had won eight games in a row on Homecoming prior to that loss to the Hurricanes.

The Tigers have a 5-2 record against Maryland on Homecoming, with the last meeting being a 35-14 Clemson victory in 2000.

Swinney in the Top 10 in ACC History

Head Coach Dabo Swinney has moved into the top 10 in ACC history among the winningest coaches on a winning-percentage basis. That list includes coaches who have been in the ACC at least three years, and it applies to overall games and conference games. In fact, Swinney has a better winning percentage in league games than he does outside the conference.

Swinney has a 37-20 overall record (.649), which is ninth. In ACC regular-season games, he is 24-11 (.686).

ACC Coaching Winning Percentage Leaders

Rk	Head Coach	School	W-L-T	Win %
1.	Bobby Bowden	Florida State	173-53-1	.764
2.	Danny Ford	Clemson	96-29-4	.760
3.	Frank Beamer	Virginia Tech	87-28-6	.757
4.	Lou Holtz	N.C. State	33-12-3	.719
5.	Ken Hatfield	Clemson	32-13-1	.707
6.	Jim Tatum	Maryland, North Carolina	41-19-2	.677
7.	Larry Coker	Miami (FL)	25-12-0	.675
8.	Jerry Claiborne	Maryland	72-37-3	.656
9.	Dabo Swinney	Clemson	37-20-0	.649
10.	Dick Sheridan	N.C. State	52-29-3	.637
11.	Dick Crum	North Carolina	72-41-3	.633
12.	Bill Murray	Duke	80-45-8	.631
13.	Tommy Bowden	Clemson	72-45-0	.615

Note: Minimum three years; through games of November 3, 2012.

Hopkins 82 Yards Shy of School Record

DeAndre Hopkins is having a career year. The native of Central, SC has 62 receptions for 1,037 yards and 13 touchdowns in nine games. He is second in the nation in receiving touchdowns, just behind the 15 recorded by Stedman Bailey (West Virginia). Hopkins is one ahead of Marqise Lee (Southern California).

Hopkins had another incredible game at Duke with four receptions for 128 yards and three touchdowns. All three touchdowns came in the first quarter. He became the first player in the nation this year with three receiving touchdowns in the first quarter of a game.

With his three touchdown catches, Hopkins became Clemson's career leader in touchdown receptions and also broke the season mark. He has 22 career touchdown receptions, two more than wide receiver Aaron Kelly had between 2005-08. Hopkins has 13 receiving touchdowns this season, one more than Sammy Watkins had as a freshman in 2011.

Hopkins also broke the Clemson mark for consecutive games catching a touchdown pass in the win over Duke. It was the sixth straight game he had a receiving touchdown. He actually has a streak of nine in a row against FBS teams dating to last season's Orange Bowl. Furman is the only team to hold Hopkins out of the endzone this year.

Today, we will be watching Hopkins' yardage total closely. He needs just 82 receiving yards to break Kelly's school record in that category. Kelly had 2,733 receiving yards and Hopkins has 2,652 receiving yards. First though, Hopkins will go past his uncle, the late Terry Smith, who had 2,681 receiving yards from 1990-93.

ACC TIDBITS

ATLANTIC DIVISION STANDINGS

Team	ACC	Overall	Home	Away	Neutral
1. CLEMSON	5-1	8-1	4-0	3-1	1-0
Florida State*	5-1	8-1	6-0	2-1	0-0
3. Wake Forest	3-4	5-4	4-2	1-2	0-0
4. MARYLAND	2-3	4-5	2-3	2-2	0-0
N.C. State	2-3	5-4	3-1	2-2	0-1
6. Boston College	1-5	2-7	2-2	0-5	0-0

COASTAL DIVISION STANDINGS

Team	ACC	Overall	Home	Away	Neutral
1. Miami (FL)*	4-2	5-4	3-2	2-2	0-0
2. North Carolina	3-2	6-3	5-0	1-3	0-0
3. Duke	3-3	6-4	5-1	1-3	0-0
Georgia Tech	3-3	4-5	3-3	1-2	0-0
5. Virginia Tech	2-3	4-5	4-0	0-4	0-1
6. Virginia	1-4	3-6	2-3	1-3	0-0

* - controls its own destiny to win ACC title; Note: Standings and stats are through games of November 3; all times are PM and EST.

LAST WEEK'S RESULTS

Boston College 14 at Wake Forest 28
 Clemson 56 at Duke 20
 Georgia Tech 33 at Maryland 13
 Virginia Tech 12 at Miami (FL) 30
 Virginia 33 at N.C. State 6

THIS WEEK'S SCHEDULE

Florida State at Virginia Tech* ESPN7:30
 Miami (FL) at Virginia ABC12:00
 Georgia Tech at North Carolina ACC12:30
 Wake Forest at N.C. State ESPN3:00
 Maryland at Clemson ESPN3:30
 Notre Dame at Boston College ABC8:00

* - Thursday

TEAM STATS

Team	Yards		Points	
	Off.	Def.	Off.	Def.
Boston College	364.4	479.7	22.1	30.9
CLEMSON	522.4	412.3	42.7	23.8
Duke	390.1	445.0	30.7	32.6
Florida State	524.6	227.1	44.8	12.0
Georgia Tech	449.1	394.7	34.9	28.0
MARYLAND	295.9	301.7	19.9	21.7
Miami (FL)	407.6	490.4	27.2	30.1
North Carolina	487.8	370.3	39.4	21.0
N.C. State	405.6	419.4	25.4	24.1
Virginia	412.1	341.2	22.8	28.1
Virginia Tech	401.4	367.9	27.1	24.7
Wake Forest	323.6	416.7	21.7	28.0

RUSHING LEADERS

Rk	Player	Team	Car.	Yards	TD	Y/G
1.	Giovani Bernard	UNC	126	930	10	132.9
2.	Andre Ellington	CU	151	780	7	86.7
3.	Chris Thompson	FSU	91	687	5	85.9
4.	Keyvin Parks	UVA	128	618	4	68.7
5.	Josh Harris	WFU	129	592	5	65.8
6.	Andre Williams	BOC	130	584	4	64.9
7.	Duke Johnson	MIA	94	555	6	61.7
8.	Orwin Smith	GAT	54	523	4	58.1
9.	Tevin Washington	GAT	120	511	16	56.8

PASSING LEADERS

Rk	Player	Team	Cm.	Att.	Yards	TD	Y/G
1.	Tajh Boyd	CU	192	283	2680	25	297.8
2.	Mike Glennon	NCS	214	376	2652	20	294.7
3.	Chase Rettig	BOC	197	349	2561	16	284.6
4.	Bryn Renner	UNC	195	312	2386	18	265.1
5.	Stephen Morris	MIA	192	339	2384	12	264.9
6.	EJ Manuel	F5U	161	230	2315	16	257.2
7.	Sean Renfree	DUK	200	297	2125	12	236.1
8.	Logan Thomas	VAT	152	285	2109	13	234.3
9.	Tanner Price	WFU	171	308	1852	12	205.8

RECEIVING LEADERS

Rk	Player	Team	Rec.	Yards	TD	Y/G
1.	Alex Amidon	BOC	67	1073	6	119.2
2.	DeAndre Hopkins	CU	62	1037	13	115.2
3.	Michael Campanaro	WFU	60	604	6	86.3
4.	Jamison Crowder	DUK	60	812	6	81.2
5.	Conner Vernon	DUK	59	808	5	80.8
6.	Stefan Diggs	UMD	43	721	6	80.1
7.	Marcus Davis	VAT	36	686	4	76.2
8.	Quintin Payton	NCS	40	652	1	72.4
9.	Corey Fuller	VAT	29	547	4	60.8

ON THIS DATE
 Clemson is 12-2-3 794 all-time on November 10. The last game on this date was the Tigers 44-10 win over Wake Forest at Memorial Stadium in 2007.



STATISTICAL MATCHUP



CLEMSON

Category	Clemson	Opp.
Total Offense	4702	3711
Plays	725	635
Yards/Play	6.5	5.8
Yards/Game	522.4	412.3
Rushing Yards/Game	197.4	172.3
Passing Yards/Game	325.0	240.0
Passing Efficiency	166.5	127.6
First Downs/Game	25.7	19.6
Points/Game	42.7	23.8
Touchdowns	49	26
Field Goals	13-15	11-15
Punting Average	39.0	40.0
Punt Returns	16-77	11-55
Kickoff Returns	28-561	28-580
Penalties	48-410	46-366
Turnovers	12	16
Third-Down Conversion %	54.2	33.3
Time of Possession/Game	28:31	31:29
Interceptions By Defense	10-136	10-79
Sacks	18-135	20-153

SCORING BY QUARTERS

Team	1st	2nd	3rd	4th	OT	Tot
Clemson	95	149	65	75	--	384
Opponents	59	58	60	37	--	214

RUSHING

# Player	Car.	Yards	Avg.	TD	LG
23 Andre Ellington	151	780	5.2	7	68
10 Tajh Boyd	116	350	3.0	5	27
25 Roderick McDowell	50	243	4.9	5	27
22 D.J. Howard	29	127	4.4	2	14
24 Zac Brooks	25	118	4.7	0	25
Clemson	403	1777	4.4	20	68
Opponents	337	1551	4.6	13	54

PASSING

# Player	Cm.	Att.	Yards	Int.	TD	LG
10 Tajh Boyd	192	283	2680	9	25	61
8 Cole Stoudt	22	31	172	1	2	27
Clemson	218	322	2925	10	28	61
Opponents	176	298	2160	10	13	77

RECEIVING

# Player	Rec.	Yards	Avg.	TD	LG
6 DeAndre Hopkins	62	1037	16.7	13	60
2 Sammy Watkins	38	501	13.2	2	61
80 Brandon Ford	22	251	11.4	5	40
16 Adam Humphries	21	162	7.7	0	27
19 Charone Peake	20	144	7.2	2	27
Clemson	218	2925	13.4	28	61
Opponents	176	2160	12.3	13	77

TACKLES

# Player	Tac.	TFL	Sacks	Int.
46 Jonathan Willard	66	7-32	2-13	
12 Stephone Anthony	64	3.5-9	1-1	1-0
33 Spencer Shuey	61	4-9		
31 Rashard Hall	50	3.5-15		3-17
5 Jonathan Meeks	45	1-1		2-74
11 Travis Blanks	40	1-1		
99 DeShawn Williams	38	5-22	2-17	
50 Grady Jarrett	36	3.5-10	1-8	
9 Xavier Brewer	35	2.5-24		1-12
91 Josh Watson	35	2.5-17	2-17	

RESULTS & SCHEDULE

Date	Opponent	W-L	Score
9-1	# Auburn	W	26-19
9-8	# Ball State	W	52-27
9-15	Furman	W	41-7
9-22	* at Florida State	L	37-49
9-29	* at Boston College	W	45-31
10-6	* Georgia Tech	W	47-31
10-20	* Virginia Tech	W	38-17
10-25	* at Wake Forest	W	42-13
11-3	* at Duke	W	56-20

Date	Opponent	TV	Time
11-30	* Maryland	ESPNU	3:30
12-1	* N.C. State		
12-8	* South Carolina		

at Clemson, GA; Note: All times are PM and EST; home games in bold.

POLLS

ASSOCIATED PRESS

(November 4, 2012)

Rk	Team
1.	Alabama (60)
2.	Oregon
3.	Kansas State
4.	Notre Dame
5.	Georgia
6.	Florida State
7.	Florida
8.	Florida State
9.	Louisiana State
10.	CLEMSON
11.	Louisville
12.	South Carolina
13.	Oregon State
14.	Oklahoma
15.	Texas A&M
16.	Stanford
17.	UCLA
18.	Nebraska
19.	Louisiana Tech
20.	Texas
21.	Southern California
22.	Mississippi State
23.	Toledo
24.	Rutgers
25.	Texas Tech

USA TODAY

(November 4, 2012)

Rk	Team
1.	Alabama (59)
2.	Oregon
3.	Kansas State
4.	Notre Dame
5.	Georgia
6.	Florida State
7.	Florida
8.	CLEMSON
9.	Louisiana State
10.	Louisville
11.	South Carolina
12.	Oregon State
13.	Oklahoma
14.	Texas A&M
15.	Stanford
16.	Nebraska
17.	Texas
18.	Louisiana Tech
19.	UCLA
20.	Rutgers
21.	Northwestern
22.	Southern California
23.	Mississippi State
24.	Boise State
25.	Toledo

CLEMSON VS. MARYLAND SERIES

Tigers lead 32-26-2

Year	CU	UMD	Rank	Site	W-L	CU	UMD
1952	1-1	2-0	-3	A	L	0	28
1953	1-0-1	2-0	-7	H	L	0	20
1954	4-3	4-2-1	-17	A	L	0	16
1955	6-1	8-0	-7	H	L	12	25
1956	5-0-1	1-6	11 1/2	A	T	6	6
1957	4-2	3-4		H	W	26	7
1958	2-0	1-1	10 1/2	A	W	8	0
1959	6-1	2-5	11 1/2	H	L	25	28
1960	3-0	1-3	8 1/2	A	L	17	19
1961	0-1	1-0		H	L	21	24
1962	4-4	5-3		A	W	17	14
1963	3-4-1	2-8		H	W	21	6
1964	3-5	3-5		A	L	0	34
1965	5-3	3-4		H	L	0	6
1966	4-3	4-3		A	W	14	10
1967	3-4	0-6		H	W	28	7
1968	2-4-1	2-5		A	W	16	0
1969	3-3	2-4		H	W	40	0
1970	2-5	1-6		A	W	24	11
1971	3-5	2-7		H	W	20	14
1972	3-5	4-4-1		A	L	6	31
1973	5-4	6-3		H	L	13	28
1974	2-2	2-2		A	L	0	41
1975	2-7	6-2-1		H	L	20	22
1976	2-5-2	9-0		A	L	0	20
1977	0-0	0-0	-7/0	H	L	14	21
1978	8-1	9-1	12/11	A	W	28	24
1979	1-0	1-0		H	L	0	19
1980	5-4	6-3		A	L	7	34
1981	9-0	3-4-1	2 1/2	H	W	21	7
1982	6-1-1	7-2	11/18	A	W	24	22
1983	7-1-1	7-2	12/11	H	W	52	27
1984	7-2	6-3	20 1/2	A	L	23	41
1985	5-4	6-3		H	L	31	34
1986	7-2	4-5	15 1/2	A	T	17	17
1987	8-1	4-5	9 1/2	H	W	45	16
1988	7-2	5-4	16 1/2	A	W	49	25
1989	3-0	1-2	7 1/2	H	W	31	7
1990	1-1	2-0	10 1/2	A	L	18	17
1991	6-1-1	2-7	15 1/2	H	W	40	7
1992	5-4	2-8		A	L	23	53
1993	3-2	1-6		H	W	29	0
1994	1-2	1-2		H	W	13	0
1995	3-3	5-1		A	W	17	0
1996	4-3	4-4		H	W	35	3
1997	3-3	2-5		A	W	20	9
1998	1-4	2-3		H	W	23	0
1999	2-3	4-1		A	W	42	30
2000	6-0	2-3	5 1/2	H	W	35	14
2001	5-3	8-1	-7/3	A	L	20	37
2002	8-4	8-2	-1/9	H	L	12	30
2003	3-1	3-2		A	L	7	21
2004	2-4	3-3		H	W	10	7
2005	1-0	1-0	25 1/2	A	W	28	24
2006	7-2	6-2	19 1/2	H	L	12	13
2007	5-2	4-3		A	W	30	17
2008	3-1	3-1	20 1/2	H	L	17	20
2009	2-2	1-3		A	L	21	24
2010	2-3	4-1		H	W	31	7
2011	6-0	2-3	8 1/2	A	W	56	45
Totals						1215	1089

A1 - Baltimore, MD; Note: Rankings are by AP; Clemson's ranking is listed first, followed by Maryland's ranking; Clemson home games in bold.

MARYLAND

Category	Maryland	Opp.
Total Offense	2663	2715
Plays	595	593
Yards/Play	4.5	4.6
Yards/Game	295.9	301.7
Rushing Yards/Game	97.2	110.1
Passing Yards/Game	198.7	191.6
Passing Efficiency	127.3	118.2
First Downs/Game	15.9	15.2
Points/Game	19.9	21.7
Touchdowns	22	23
Field Goals	9-15	12-18
Punting Average	39.8	40.6
Punt Returns	25-231	28-330
Kickoff Returns	26-634	33-651
Penalties	41-374	46-432
Turnovers	24	14
Third-Down Conversion %	32.8	34.5
Time of Possession/Game	31:43	28:17
Interceptions By Defense	3-25	11-69
Sacks	25-202	31-222

SCORING BY QUARTERS

Team	1st	2nd	3rd	4th	OT	Tot
Maryland	36	44	32	67	--	179
Opponents	50	47	51	47	--	195

RUSHING

# Player	Car.	Yards	Avg.	TD	LG
4 Wes Brown	90	382	4.2	2	22
44 Justus Pickett	66	141	2.1	3	15
45 Brandon Ross	37	119	3.2	0	15
2 Devin Burns	14	70	5.0	1	23
1 Stefon Diggs	12	65	5.4	0	17
Maryland	358	875	2.4	9	23
Opponents	325	991	3.0	8	41

PASSING

# Player	Cm.	Att.	Yards	Int.	TD	LG
11 Perry Hills	97	169	1336	7	8	63
7 Caleb Rowe	25	44	290	3	2	66
Maryland	134	237	1788	11	12	66
Opponents	135	268	1724	3	13	73

RECEIVING

# Player	Rec.	Yards	Avg.	TD	LG
1 Stefon Diggs	43	721	16.8	6	66
82 Marcus Leak	23	393	17.1	2	47
44 Justus Pickett	17	129	7.6	1	28
12 Kevin Dorsey	15	208	13.9	1	33
89 Matt Furstenburg	14	169	12.1	1	29
Maryland	134	1788	13.3	12	66
Opponents	135	1724	12.8	13	73

TACKLES

# Player	Tac.	TFL	Sacks	Int.
9 Demetrius Hartsfield	78	7-39	3.5-30	1-0
47 Cole Farrand	55	6-12		
72 Joe Vellano	53	14-61	6-49	1-4
25 Dexter McDougale	50	2-20		
52 Darin Drakeford	44	9.5-49	6-44	
14 Jeremiah Johnson	38	4-28	1.5-21	
96 A.J. Francis	34	8-37	4-31	
48 Eric Franklin	34	1-3		
20 Anthony Nixon	32			1-21
97 Darius Kilgo	31	3.5-16	1.5-11	

WHEN OUR BURGERS
ARE AT THE TAILGATE,
ALWAYS
GO FOR TWO.



Clemson's ground game is great, but ours is even better with our Gold Star ground beef. Which means you're getting some of the tenderest, juiciest, most flavorful beef you can buy. So the decision to go for two has never been easier, or tastier.

BI-LO. EXCLUSIVE GROCERY SPONSOR
OF CLEMSON ATHLETICS

BI-LO.COM



XAVIER

THE X FACTOR

BREWER

THE VERSATILE DEFENSIVE BACK HAS BEEN AN IMPORTANT FACTOR FOR THE TIGER DEFENSE THE PAST FOUR YEARS.



BY DAVIS SIMPSON



Tradition is a big part of college football and sports in general. Most college football programs honor and embrace the traditions that were established by those who came before them.

However, tradition has many forms and means different things to different people. For graduate defensive back Xavier Brewer and his family, tradition means just one thing...football.

Brewer's father, Chris, and brother, C.J., both played in the NFL for the Denver Broncos and San Francisco 49ers, respectively. The younger Brewer also hopes to make it to the NFL. For the family, life has always been about football.

"All I have known is football, ever since I was little," said Brewer. "I didn't think there was anything else."

Having two relatives play at the highest level has set the standard for Brewer.

"There's really not any pressure to play in the NFL," he stated. "It's more of an aspiration or expectation that I have for myself that I can do it. I am thankful to have them in front of me to give me faith that I can do it, too."

The Bartram Trail High School graduate came to Clemson in 2008 with his high school teammate, Kyle Parker.

"Kyle committed before I did," recalled Brewer. "I wasn't really interested in Clem-

son at the time. I was more interested in Florida, Miami (FL), and Georgia.

"Then, Coach (Dabo) Swinney came down during my sophomore year, because he was recruiting one of our linemen. He said he was going to come back for me and I didn't really believe him, but the next year he came back. All he wanted was a visit.

"I visited and that changed everything. I saw that this is a special place. Seeing the coaches and players and seeing what they were able to do showed me that this was a place where you can win and grow spiritually, earn a well-respected degree, and compete at the highest level of football."

After red-shirting in 2008, the Jacksonville, FL native appeared in all 14 games in 2009 and recorded 15 tackles in 119 snaps on defense.

As a sophomore in 2010, Brewer had a breakout season, as he made 10 starts and appeared in all 13 games. He recorded 54 tackles, 5.5 tackles for loss, and two interceptions. One of those interceptions was a 61-yard return for a touchdown in Clemson's victory over Maryland. He was a big reason the Tigers finished in the top 15 in the nation in scoring defense and total defense.

In 2011, Brewer improved again, starting in every game except for one and recording 60 tackles and three tackles for loss. He was a key player during Clemson's ACC Championship run.

He credits his improvement during his time at Clemson to focus.

SENIOR SPOTLIGHT



xavier brewer

Full Name	Xavier Mychal David Brewer
Degree	Psychology
Jersey	#9
Position	Defensive Back
Height	5'11"
Weight	190
Hometown	Jacksonville, FL
High School	Bartram Trail HS
Date of Birth	January 25, 1990





BREWER

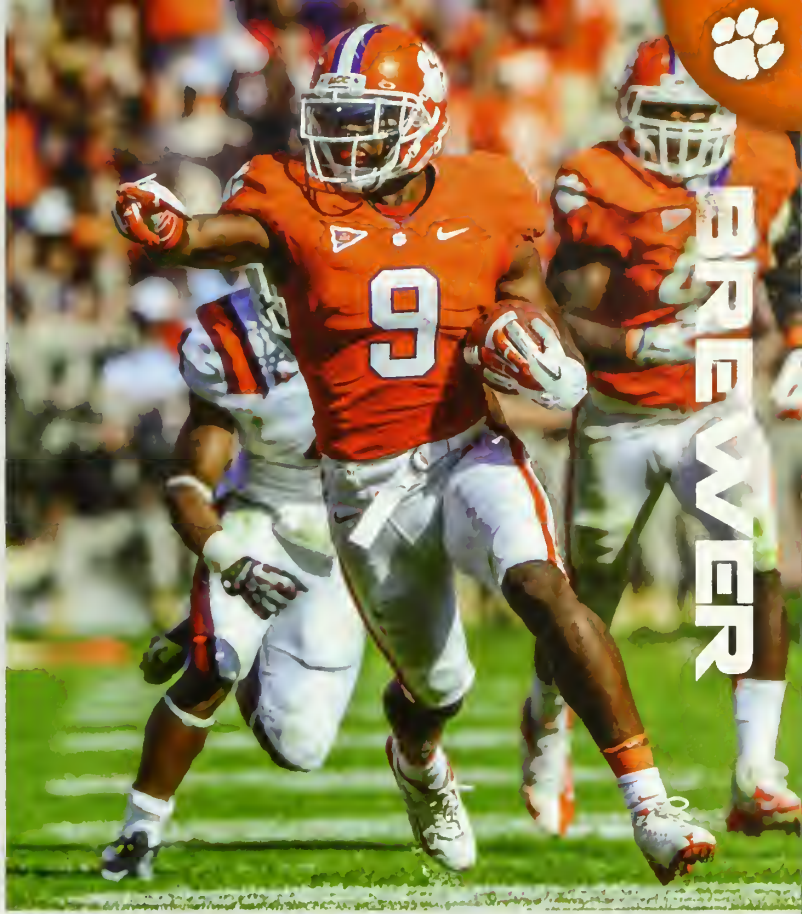

“THERE’S SO MUCH THAT I’VE LEARNED FROM COACHES IN THE PAST. I HAVE BEEN BLESSED WITH A LOT OF GREAT COACHES. I’VE LEARNED COUNTLESS LIFE LESSONS FROM FOOTBALL THAT HAVE HELPED MOLD ME INTO THE MAN I AM TODAY.”

With a few games left in his Tiger career, Brewer wants the team to finish strong.

“I want to win every single game, obviously,” said Brewer. “I also want us to continue to get better and grow closer as a team. I want us to be able to look back at this season and know that we did something special.”

Brewer graduated on May 11, 2012 with a degree in psychology. His plans for after college are to attempt to take the next step in his football career.

“I was the first male in my immediate family to earn a college degree and Coach Swinney’s influence and stress on the importance of education helped me accomplish that goal.

“I plan to continue playing football as long as possible. I know one day, though, I will have to hang up the helmet and cleats. After that happens, I want to coach.

“There’s so much that I’ve learned from coaches in the past. I have been blessed with a lot of great coaches, with my high school coach, Darrell Sutherland, and now Coach Swinney. I’ve learned countless life lessons from football that have helped

mold me into the man I am today. I wish to pass down those to the next generation.”

With any luck, Brewer will look to carry on the family tradition and take his talents to the NFL before he begins his coaching career.

“I have been trying to focus on what’s next after learning from mistakes and focusing on how to make my good plays better,” said Brewer. “I do that by spending time in the film room and evaluating my play, where I am my own worst critic.”

Also in 2011, he was part of a defense that gave up just 10 points in the ACC Championship win over #3 Virginia Tech, which is his favorite moment as a Tiger.

“That is what you come to a school like Clemson for...to win a championship,” explained Brewer. “The fact that it hadn’t been done in 20 years with all the good teams from now to then, it is pretty incredible to be a part of that.

“It’s something that Coach Swinney says all the time...records will be broken, but those championships will never be taken down. I’m going to come back here in 30 years and be able to tell my children that I was a part of that team. It’s a blessing and an honor to be a part of that team.”

So far this season, #9 has appeared in all nine contests (seven starts) and has played 452 snaps, third-most on the defensive unit. He has recorded 35 tackles, 2.5 tackles for loss, and an interception (in Clemson’s 38-17 victory over Virginia Tech on October 20).

A part of the Tigers’ success this season has been in part due to the defense’s ability to improve and play better during the second half of games.

“Hopefully that will continue throughout the season,” said Brewer. “We have played better in the second half of games, so hopefully we can continue to play better in the second half of the season as well.”





verizon



KEEP UP WITH THE TIGERS RIGHT ON YOUR PHONE.

Carry a little piece of Death Valley wherever you go.
Get team news, download ringtones and Clemson wallpapers.
Only from Verizon, America's Fastest 4G Network.

Nokia Siemens
Networks

Coverage not available everywhere; see vzw.com. 4G LTE is available in more than 200 cities in the U.S. © 2012 Verizon.

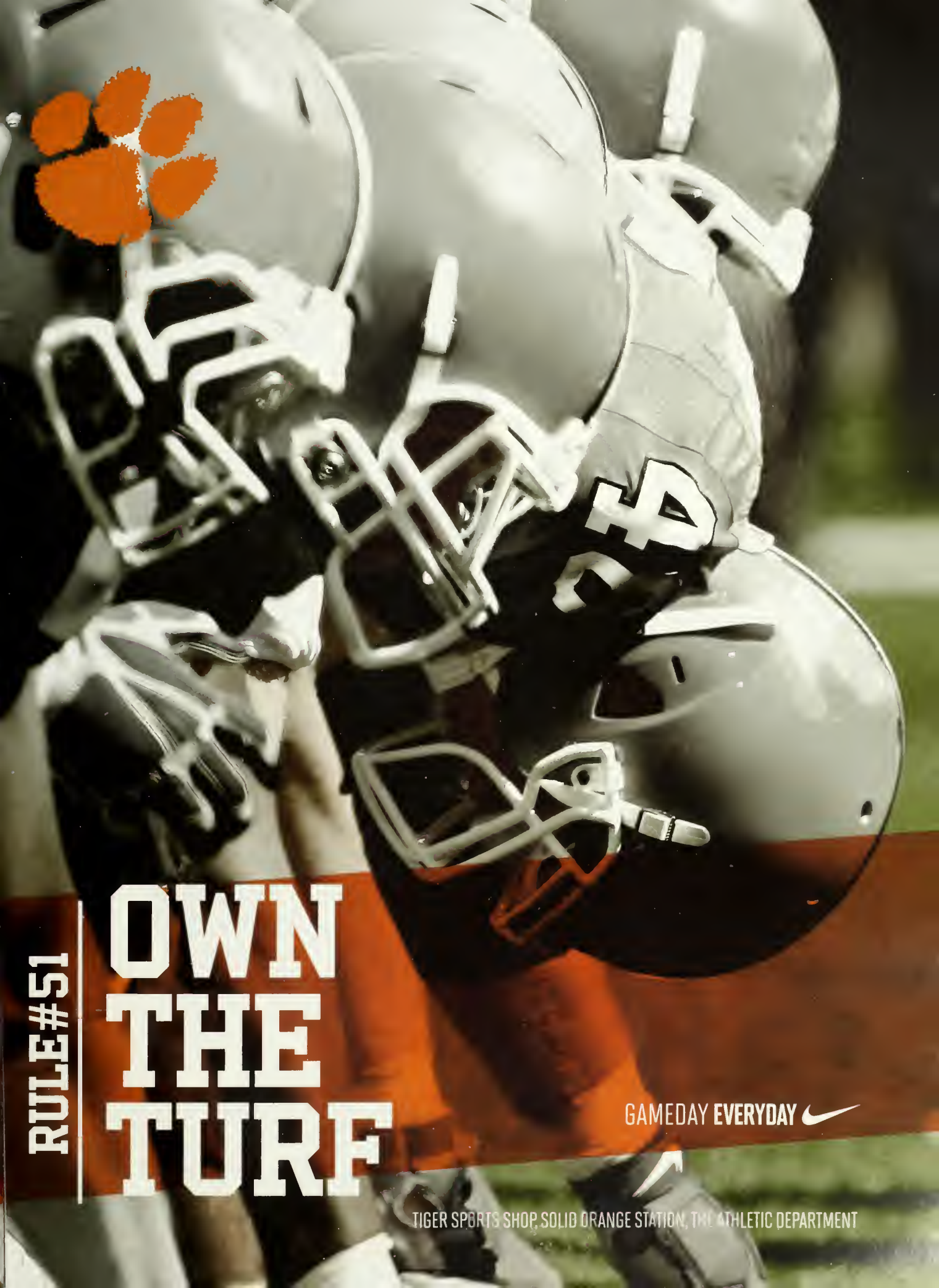

RULE#51

**OWN
THE
TURF**

GAMEDAY EVERYDAY 

TIGER SPORTS SHOP, SOLID ORANGE STATION, THE ATHLETIC DEPARTMENT



#5



THERE'S NOTHING MEEK

About

JONATHAN

MEEKS

THE SAFETY FROM ROCK HILL, SC HAS BEEN THE ROCK OF THE TIGER SECONDARY IN 2012 AND IS FIFTH IN SCHOOL HISTORY IN CAREER INTERCEPTION RETURN YARDS.

BY HANNAH BURLESON

For Jonathan Meeks, playing Division I football is a dream come true. The Rock Hill, SC native was not heavily recruited out of high school, but after a year at Hargrave Military Academy in Virginia, Clemson came calling. Ultimately, Meeks chose to join the Tiger program over Florida, Kansas, North Carolina, N.C. State, Penn State, South Carolina, Tennessee, and Virginia Tech.

"I formed a good relationship with the guys on my visit," recalled #5. "They were honest with me. I could tell that they were showing me Clemson and not trying to pull the wool over my eyes with all that flashy stuff and tricking me into committing."

It did not take long for Meeks to realize that there is something in these hills.

"It just felt right for me here. I didn't know for sure until I got here, but I knew once I was here, I was making the right decision."

In 2009 and 2010, Meeks played in a backup role to talented safety DeAndre McDaniel. In 2009, Meeks saw action on 54 defensive snaps and some on special teams. He had a 17-yard interception return in the win against Boston College.

In 2010, Meeks played 13 games with one start. He registered 28 tackles, one interception, and two pass breakups in 256

snaps. His one interception (for 43 yards) came at home against Presbyterian College.

As a junior in 2011, Meeks took over the starting spot at strong safety. He started 10 games and totaled 61 tackles. He led

SENIOR SPOTLIGHT



Jonathan Meeks

Full Name	Jonathan Dwayne Meeks
Major	Sociology
Jersey	#5
Position	Safety
Height	6'1"
Weight	210
Hometown	Rock Hill, SC
High School	Rock Hill HS
Date of Birth	November 8, 1989





"I BELIEVE THAT OUR TEAM IS ONE OF THE TIGHTEST IN THE COUNTRY. WE PROBABLY SPEND MORE TIME TOGETHER OUTSIDE OF FOOTBALL. THEY ARE NOT JUST MY TEAMMATES, THEY ARE MY BROTHERS. WE HAVE BECOME BEST FRIENDS AND I LOVE THEM."

outside of football. They are not just my teammates, they are my brothers. We have become best friends and I love them."

Meeks, who will graduate in December with a degree in sociology and a minor in education, credits his parents, Carlita and Jonathan Browning, with making him the man he is, both on and off the field.

"My parents have been my biggest inspiration," said Meeks. "When I did not have any scholarship offers, they were always there pushing me to be better. They have always had my back, through thick and thin. They have been to every game since I have been at Clemson and are definitely my biggest fans."

He also credits Co-Defensive Coordinator and Defensive Backs Coach Charlie Harbison with helping him develop into the player and person he is today.

"He is a great man, and that is a reason why my parents wanted me to come to Clemson," said Meeks. "He is spiritual, a good coach, father, and husband. He is a good person to model your life after. We have such a good relationship. I know we will stay in contact once I graduate."

Upon graduation, Meeks plans to attempt a career in the NFL.

"My plan is to try to play professionally and give that a shot. If that does not work out, I want to be a high school teacher. I will graduate with a degree in sociology and a minor in education, so I may go back to school and get a graduate degree in education.

"I want to be remembered as a classy, humble, all-around good guy. I want to be remembered as a good football player, but also just as much as a good man."

the team in interceptions (3) and also recovered two fumbles.

So far in the 2012 campaign, Meeks has come into his role as a senior. He enjoys being able to mentor the younger players on the Tiger squad.

"I understand where they are coming from. I understand why they do not want to practice sometimes and I understand what it is like to not always play or start.

"I know the right things to say to make them feel better in those situations. I try to use myself as an example. I am playing now, but it has not always been like that. I try to give them encouragement, because I have been there before."

Meeks and the rest of the Tigers cherish their 2011 ACC Championship and are hungry for another one.

"When we won the ACC in 2011, it made everyone work even harder pre-

paring for 2012. It was very cool to win a championship, because I had never won one. So to win one at the FBS level was pretty awesome. It is a memory I will have forever. We now expect to win championships every year."

Meeks is definitely leading with his actions on the field. In the home game against Virginia Tech on October 20, he had a breakout performance with two interceptions. He took one of those interceptions 74 yards for a touchdown that gave the Tigers a 17-7 lead late in the first half and momentum.

His stellar showing did not go unnoticed. He was named the Jim Thorpe National Defensive Back-of-the-Week and ACC Defensive Back-of-the-Week.

That interception return moved him from outside the top 10 to fifth place in Clemson history in career interception

return yards with 192, six ahead of teammate Rashard Hall, who is sixth with 186 yards. The record is 275 yards by Rex Varn, who played from 1976-79. Meeks' 74-yard return was the longest by a Tiger defensive back for a touchdown since Varn took one 94 yards for a score at N.C. State in 1978.

"Every player wants to have a breakout game that can get their name out there and also make the program and coaches look good," explained Meeks. "I am fifth all-time in career interception return yards at Clemson, and by the end of the season, I'd really like to be #1. Getting interceptions certainly helps the team."

To Meeks, being a part of the Clemson football squad transcends the meetings, practices, and games.

"I believe that our team is one of the tightest in the country," stated Meeks. "We probably spend more time together



CLEMSON CAREER LEADERS IN INTERCEPTION RETURN YARDS

Rk	Player	Years	Int.	Avg	Yards
1.	Rex Varn	1976-79	10	27.5	275
2.	* Michael Hamlin	2005-08	14	17.4	243
	* Crezdron Butler	2006-09	11	22.1	243
4.	Antwan Edwards	1995-98	8	24.4	195
5.	* Jonathan Meeks	2009-12	7	27.4	192
6.	* Rashard Hall	2009-12	13	14.3	186
7.	Don Kelley	1969-71	6	29.7	178
8.	* DeAndre McDaniel	2007-10	15	10.8	162
9.	Alex Ardley	1998-00	12	12.6	151
10.	Terry Kinard	1979-82	17	8.6	147

* - played under Head Coach Dabo Swinney

MEERKS

BOUNTYLAND

“Home of the World’s Best Customer”



www.mybountyland.com

Bountyland Quick Stops
Bountyland Petroleum, Inc.

Energy trends. Real data. Fast facts.
The ExxonMobil app for Ipad® puts it all at your fingertips.



Mobil

Lou Fain

Tiger brotherhood

MOTHER OF-THE-YEAR

BY HANNAH BURLESON

MS. LOU FAIN HAS BEEN A CONSTANT IN THE CLEMSON COMMUNITY FOR 56 YEARS. HER PASSION FOR HER WORK AND CLEMSON UNIVERSITY ARE TWO OF MANY REASONS SHE IS THIS YEAR'S MOTHER-OF-THE-YEAR.



Ansie "Lou" Fain, the 2012 Tiger Brotherhood Mother-of-the-Year, is a Clemson, SC jack-of-all-trades. Ms. Fain is most recognized as the owner and instructor of the Fain School of Dance in Clemson, in many ways an institution she has run for over 56 years.

Though she chose to attend Winthrop University to earn a degree in physical education & dance, Ms. Fain is a lifelong Tiger fan. The native of Spartanburg, SC married her high school sweetheart, Cliff, in 1954, and they made Clemson their home.

Dr. Clifford Fain earned his undergraduate and graduate degrees from Clemson and a Ph.D. from Ohio State, then spent over 45 years as a ceramic engineering professor at Clemson. He now holds the distinct title of professor emeritus.

While Cliff was busy teaching, so was Ms. Fain. When D.W. Daniel High School opened its doors in August of 1955, Ms. Fain was chosen as the first girls P.E. teacher and basketball coach. Shortly thereafter, she opened the Fain School of Dance. Years later, she gave birth to the couple's daughter, Tish, who went on to be a cheer-

leader, member of Chi Omega, and seventh U.S. waterskiing champion.

Tish graduated from Clemson in 1983, and Tish's daughter, Sutton, also graduated from Clemson (in May of 2012) and is a member of Chi Omega. It is evident that the Fain's love of Clemson runs deep and their blood truly is orange.

"If home is where the heart is, then Clemson is truly my home," said Ms. Fain.

Ms. Fain has touched so many people's lives and done so much for the community. Her dancers performed in the very first Tigerama in the 1950s. She helped with Tiger Band under Directors Lovette, Butler, and Cook, and worked with Clemson's first majorette, Carolyn Willis Creel, in 1956.

In 1973, Ms. Fain choreographed Clemson's "Faculty Follies," which included Head Coach Frank Howard, Banks McFadden, Athletic Director Bill McLellan, Walter Cox, and President R.C. Edwards among others.

"That was pretty neat," said Ms. Fain.

In the early 1990s, Ms. Fain worked on the development committee for the Brooks Center for the Performing Arts. In 2003, she choreographed the musical "Heisman" that IPTAY and Garland Produc-

tions put on for their centennial celebration. In 2004 and 2005, she was honored with the title of Businesswoman-of-the-Year and attended the Business Advisory Council in Washington, D.C.

Fain's dancers give performances for schools in the area, nursing homes, pageants (such as the Miss Clemson pageant), and also participate in the Clemson Community Christmas Parade. It is evident that her passion is all about giving and helping young people succeed, all the while helping Clemson succeed as a community.

"I feel blessed that I got into work that I have loved so much," stated Ms. Fain. "I've enjoyed coaching, physical education, and dance. I love working with the students."

Ms. Fain has made her home, and her dance studio, open to all. Anyone who has taken dance in the community probably took it from Ms. Fain. In fact, many of her students have become cheerleaders and Rally Cats at Clemson University.

"I've taught so many of the University and coaching staff's children throughout the years."

For Ms. Fain, it is all about her relationship with the students. Every student who

has ever taken a dance class from her has their picture somewhere on a wall in the dance studio.

"Each year, the students have added to my priceless 'memories.' I have watched my dancers grow from tiny tots to wonderful young men and women. They have become a part of our dance family."

Ms. Fain's most prized possession is her family's season tickets on the 50-yard line in Death Valley. The Fains purchased the tickets in 1954 and have attended Tiger games ever since.

"We have seen the stadium capacity grow from 20,000 to its present number," said Ms. Fain. "It's incredible."

When asked what the award means to her, she said, "I will always cherish the picture that I have in my mind of two handsome young men from Tiger Brotherhood coming forward, taking the microphone from me at the recital (on Mother's Day, 2012, when she found out she was named mother-of-the-year) and awarding me with what I feel and others have felt to be such an esteemed honor (pictured below).

"I cannot express how joyfully overwhelmed I am to receive this award."

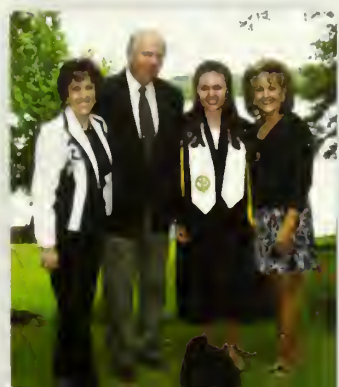



Southeast Industrial Equipment
Lifting Cheers Throughout Clemson Country.



Quality
Value
Service

**SOUTHEAST
INDUSTRIAL
EQUIPMENT INC.**

 **TOYOTA**

INDUSTRIAL EQUIPMENT

Duncan, SC • 1-800-922-1837 • www.sielift.com

Charleston SC, 1-800-851-0570 • Columbia SC, 1-800-810-8960 • Florence SC, 1-800-922-3167 • Raleigh NC, 1-919-231-7733
Wilson NC, 1-800-682-6510 • Charlotte NC, 1-800-752-6368 • Richmond VA, 1-804-714-0799 • Savannah GA, 1-877-965-9191



Q&A

WITH



BRANDON THOMAS

BY ALISON LANNING

Q. Why did you choose Clemson to pursue a football career?

A. Because Clemson is a great football school with a great tradition of winning.

Q. What goals did you set for yourself this season?

A. To prove to myself as a leader and impact player to everyone who doubted me.

Q. What do you think about before a game?

A. I think about everything I have to do to be successful in the game...the plays, the technique, etc.

Q. What is the best part of playing in Death Valley?

A. The gameday atmosphere, especially the fans.

Q. What is your most memorable college football experience?

A. Beating three ranked teams (Auburn, Florida State, Virginia Tech) in a row in 2011.

Q. What's it like to play so close to home?

A. Great, because it's close enough where my family and friends can easily see me play.

Q. What is the biggest challenge of being a student-athlete?

A. Time management.

Q. What makes a great football player?

A. Heart and determination.

Q. Who is the first person you call after a game?

A. My mom.

Q. Who is your role model?

A. My mom.

FAVORITES

Food	Roast beef
Movie	Gladiator
Music Artist	Drake
Place to relax	Home
Pro sports team	Carolina Panthers
Restaurant	Groucho's Deli
School subject	History
Television show	Breaking Bad



BOARD OF TRUSTEES



THE UNIVERSITY IS GOVERNED BY THIS 13-MEMBER BOARD OF TRUSTEES, INCLUDING SIX MEMBERS ELECTED BY THE STATE LEGISLATURE AND SEVEN SELF-PERPETUATING LIFE MEMBERS, AS PROVIDED BY THE WILL OF THOMAS GREEN CLEMSON.



DAVID H. WILKINS

Chairman • Greenville, SC



ROBERT L. PEELER

Vice Chairman • Lexington, SC



BILL I. AMICK

Batesburg-Leesville, SC



DAVID E. DUKES

Columbia, SC



LEON J. HENDRIX, JR.

Kiawah Island, SC



RONALD D. LEE

Aiken, SC



LOUIS B. LYNN

Columbia, SC



PATRICIA H. McABEE

Greenville, SC



JOHN N. McCARTER, JR.

Columbia, SC



E. SMYTH McKISSICK III

Easley, SC



WILLIAM C. SMITH, JR.

Columbia, SC



JOSEPH D. SWANN

Greenville, SC



KIM WILKERSON

Cayce, SC

TRUSTEES EMERITI

Trustee	Hometown
Louis P. Batson, Jr.	Greenville, SC
J.J. Britton	Sumter, SC
Fletcher C. Derrick, Jr.	Charleston, SC
Lawrence M. Gressette, Jr.	Columbia, SC
Harold D. Kingsmore	Clemson, SC
Thomas B. McTeer, Jr.	Columbia, SC
D. Leslie Tindal	Pinewood, SC
Allen Wood	Florence, SC



President

JAMES F. BARKER

JIM BARKER BEGAN HIS CAREER AT CLEMSON UNIVERSITY AS AN ARCHITECTURE STUDENT AND TRACK ATHLETE. AFTER YEARS AS A PRACTICING ARCHITECT, TEACHER, AND DEAN, HE WAS NAMED CLEMSON PRESIDENT IN 1999 AND HAS SINCE PRESIDED OVER A DRAMATIC ERA OF GROWTH IN ACADEMIC QUALITY TO SEE CLEMSON BECOME A TOP-25 PUBLIC RESEARCH UNIVERSITY.

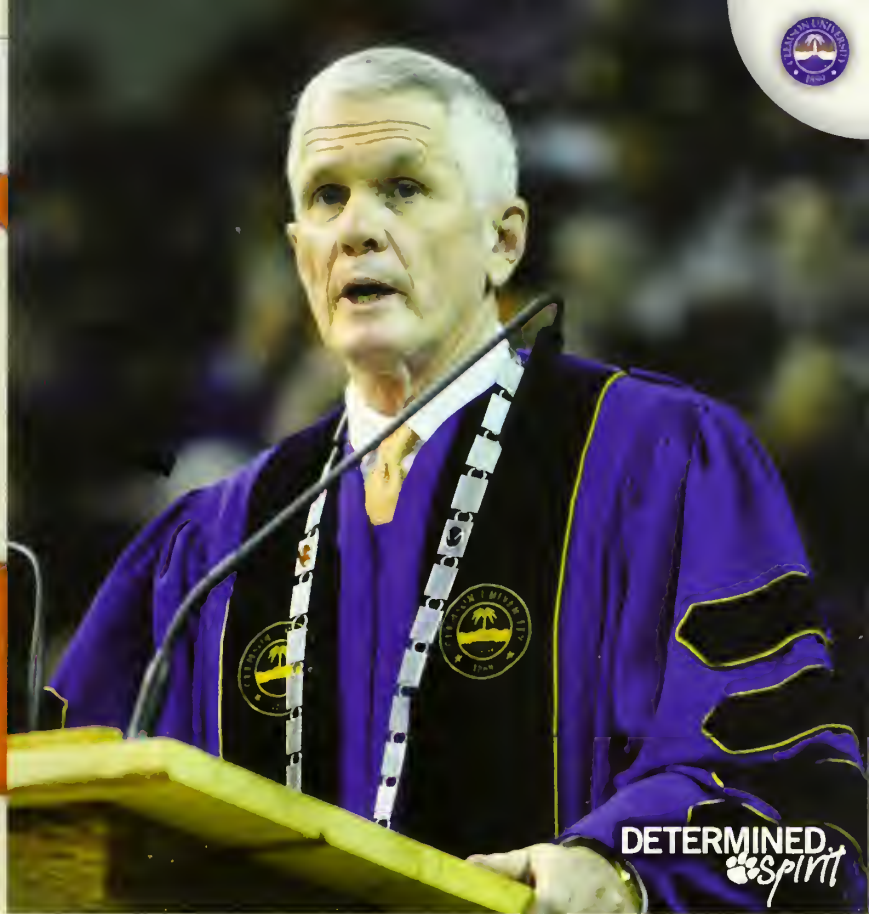

DETERMINED.
SPIRIT

Jim Barker has worn a lot of hats in his almost five decades as a member of the Clemson family - student, athlete, alumnus, teacher, dean, parent, fan, and president. On reflection, he thinks "student" is the most important.

"I often tell people I learned everything from plumbing to poetry in architecture school, and I use every bit of that knowledge as president of Clemson University."

A 1970 Clemson graduate, Barker was named president in 1999 with a mandate from the Board of Trustees to lead Clemson into the top ranks of American universities.

At his inaugural address in April of 2000, he said, "I am convinced that there is no university in America stronger than Clemson when we are 'One Clemson.' A united Clemson is unstoppable."

During the "One Clemson" decade that followed, the university harnessed the competitive, determined spirit of the Clemson family to transform itself from a respected state institution into one of the nation's finest public universities.

Clemson climbed from the third tier to a top-25 ranking among public universities in the 2012 **U.S. News & World Report** guide to colleges, and has been recognized for value, affordability, and return on investment by **Kiplinger's** and **Bloomberg/BusinessWeek** magazines.

Ninety-two percent of seniors would choose Clemson again according to the National Survey of Student Engagement. Clemson also ranks among the top public universities in the percentage of alumni who make gifts to their school, another indication of quality and alumni satisfaction.

Clemson continues to attract top students and faculty. It is the top choice of Palmetto Fellows, the state's best students. A record-setting 18,502 undergraduate applications were received for the 2012 fall semester, and freshman enrollment in the Calhoun Honors College is up 16 percent.

The university provides an unmatched educational experience - intellectual development - for students and research-driven economic development for the state of South Carolina.

Last year's news highlights also include the following:

- Dedication ceremonies were held for the Larry Penley Golf Clubhouse, the Class of 1956 Academic Success Center, and the Lee Hall expansion and renovation. Work will be completed this year on a new Life Sciences building.
- The Will to Lead capital campaign, which raised \$608 million by the original completion date of June 30, 2012, has been extended, with a new goal of \$1 billion. Three families made gifts of at least \$5 million each to name the Glenn Department of Civil Engineering, and to build the Watt Family Innovation Center on campus and the Zucker Family Graduate Education Center near the wind turbine drivetrain test facility currently under construction in North Charleston, SC. These gifts support students, faculty, and facilities, including new athletic facilities.

Barker is a leading voice in higher education for South Carolina and the nation. He served on the NCAA Division I Board of Directors for four years, including three as chairman, and chairs the Working Group, rewriting the rulebook for NCAA athletics. He also delivered keynote addresses at the national Campus Development Summit and the South Carolina AIA conference in April of 2012.

For his leadership, Barker has received the Order of the Palmetto, South Carolina's highest civilian honor, and The Cliff's Business Person-of-the-Year Award from **Greenville Magazine**. He has also been awarded honorary doctorates from the Medical University of South Carolina, South Carolina State University, and Mars Hill College.

A native of Kingsport, TN, Barker received his bachelor of arts degree from architecture in 1970 and his master of architecture & urban design degree in 1973 from Washington University (Saint Louis, MO), which also recognized him with its Distinguished Alumnus Award. He is a Fellow of the American Institute of Architects and the Institute for Urban Design.

As Clemson's President, Barker remains committed to the classroom. Each spring, he is part of a team that teaches an undergraduate course exploring "a sense of place" in architecture, literature, and history.

In his spare time, what there is of it, he maintains the daily fitness regimen of a life-long athlete and enjoys playing with his grandchildren. He is widely acclaimed for his pen-and-ink drawings of campus buildings and his watercolor paintings.

Barker and his wife, Marcia, have two sons, Britt and Jacob, a daughter-in-law, Rita Bolt Barker, and two granddaughters, Madeline and Eliza.

PRESIDENT JIM BARKER ALONGSIDE WIFE, MARCIA, AND GRANDDAUGHTERS, ELIZA (LEFT) AND MADELINE (RIGHT).



WELCOME TO THE NEW CLEMSONTIGERS.COM



**EXCLUSIVE ACCESS TO TIGER NEWS, SCORES,
VIDEO, LIVE EVENTS, SOCIAL MEDIA & MORE**



NEW FOR THE 2012-13 SEASON:

- Official Clemson Tigers Apps for iPhone, Android & iPad Devices
- ClemsonTigersHD: High Definition Streaming of Live and On-Demand Video

Visit ClemsonTigers.com Today!



Terry Don Phillips

ATHLETIC DIRECTOR



The 2011-12 academic year was a rewarding time for Clemson Athletic Director Terry Don Phillips, who announced in August that the 2012-13 academic year will be his last at Clemson.

One of his goals when he came to Clemson was to help the school's football program return to championship form. That goal became a reality when the Tiger football program under Dabo Swinney, who he had hired in December of 2008, led the Tigers to their first league title in 20 years with a resounding 38-10 win over #3 Virginia Tech in Charlotte, NC.

The program defeated a school-record four top-25 teams along the way, including two wins over future Hall of Fame Coach Frank Beamer's Hokies. That 38-10 victory in Charlotte gave the Tigers a 10-win season for the first time in 21 years.

It was also a successful season off the field. From an academic standpoint, Clemson's APR score

of 983 was #7 among FBS schools, and Clemson was the only BCS school to win a conference title and finish in the top 10 in the nation in APR. Sixteen of Clemson's 19 sports had APR scores of 970 or better and those 19 sports had a collective GPA of 2.99, the highest on record.

Overall, six sports finished in the top 25 of their respective sports, there were three ACC Championships celebrated, and four wins over top-ranked teams. A defending National Champion was defeated in two different sports on Clemson's home turf as well.

The Tigers have competed at a high level since Phillips came to Clemson from Oklahoma State in the summer of 2002. In his first year, the Tigers won the National Championship in golf, just the fourth team national title in school history.

From 2008-09 and 2010-11, Clemson and Florida State were the only schools in the nation to go to a bowl game, the NCAA Men's Basketball Tournament, and the NCAA Baseball Tournament each season.

One of the reasons for Clemson's level of success as a total sports program has been Phillips' emphasis on improving facilities. In 2009, the football staff moved into the WestZone at Memorial Stadium. It was a day that brought a smile to everyone associated with the program, but especially Phillips, who had been working toward that day before he arrived in 2002.

Phillips' vision for the WestZone was to create a top-of-the-line facility for the football program, but at the same time have a positive effect on the total sports program. The facility at Memorial Stadium now creates more office space, new locker rooms, and training room and strength training facilities for the Olympic sports programs.

Every sport has realized a facilities enhancement since he came to Clemson and the construction has not stopped. The Tiger football program will enjoy a new door facility by the end of this year. The

baseball program will soon break ground on a new locker room and player lounge facility, and the basketball programs are expected to break ground on a new facility within the next 18 months.

The Clemson men's golf program opened the Penley Building last fall and the women's golf program, which will begin play in 2013, will have a new facility at the Walker Course.

Phillips has been recognized for these accomplishments in recent years. He was named one of the 100 Most Influential Sports Educators in America in 2008 by The Institute for International Sport at the University of Rhode Island.

Phillips was also recognized nationally for his performance at Clemson in 2006 when he was honored by NACDA (National Association of Collegiate Directors of Athletics) as the 2005-06 Athletic Director-of-the-Year for the FBS Southeast Region. He was one of just four FBS athletic directors honored at the annual convention in New Orleans, LA.

Excellence in academics has been a lifelong pursuit. He has an undergraduate degree from Arkansas (1970), a master's degree from Virginia Tech (1974), a doctorate degree from Virginia Tech (1978), and a law degree from the University of Arkansas School of Law (1996). He is a member of the Arkansas Bar, South Carolina Bar, American Bar Association, and Sports Lawyers Association.

Phillips maintains a classroom presence by teaching a sports law section in Clemson's accountancy & legal studies department. In addition, he is past chair of the NCAA Division I Infractions Appeals Committee and continues to serve the committee as requested.

Prior to coming to Clemson, he served as athletic director at Oklahoma State. Football was transformed from a perennial losing status to very competitive, enjoying a return to bowl games after several years

and establishing a winning record against rival Oklahoma. For this, he received the National Football Foundation Oklahoma Chapter Outstanding Contribution to Amateur Football Award in 2002.

Before leading the Cowboys, he was a senior associate athletic director at Arkansas (1988-94). He also served as athletic director at Liberty (1980,81) and Louisiana-Lafayette (1983-88). He was an assistant athletic director at Missouri (1981-83) and

began his administrative career as an assistant athletic director at Florida (1979).

Phillips began his career in college athletics coaching football. He started as a graduate assistant at Arkansas in 1970 and 1971. He moved on to Virginia Tech as an assistant coach (1971-78) before joining the ranks of athletic administration. At Virginia Tech, he served on coaching staffs that included future Clemson Head Coaches Charley Pell and Danny Ford.

Winning has been on Phillips' resumé since his playing days at Arkansas. He lettered on three Frank Broyles teams, where he and his brother, Loyd, an Outland Trophy winner, were starting defensive tackles, the first brother combination to start together under Broyles. Arkansas had a 27-5 record in the three years, played in two Sugar Bowl games, and he played in the memorable 1969 national title game against Texas, a contest that continues to be featured on **ESPN Classic**.

In 2010, he joined Loyd in the University of Arkansas Hall of Honor.

Phillips has two children, John Dennis and Sarah-Jane, and three stepchildren, Meagan (Clemson graduate and former Tiger Band member), Marshall, and Madison. His wife, Tricia, is a graduate of the University of Missouri School of Journalism and earlier enjoyed a career in athletics and development. She is currently active in the Clemson and Seneca communities.





IT ALL BEGINS FROM WITHIN

Every victory starts from within. That's where the heart and the hustle live. The determination to come up big when it matters most. But no athlete does it alone. They need training and fuel to perform. Gatorade is proud to fuel any athlete who believes greatness comes from within. Gatorade. **WIN FROM WITHIN.**

GATORADE.COM

© 2012 S-VC, Inc. GATORADE and G DESIGN are registered trademarks of S-VC, Inc.

The Awesome Power Of Outdoor

FAIRWAY
OUTDOOR ADVERTISING



Head Coach
DABO SWINNEY

AS CLEMSON'S 25TH HEAD COACH, DABO SWINNEY AND HIS ALL-IN APPROACH, BOTH ON AND OFF THE FIELD, HAS LED CLEMSON TO RECORD-SETTING ACHIEVEMENTS.

At 42, Dabo Swinney is the youngest head coach in the ACC and one of the youngest in the country. However, his resumé is already stuffed with many significant accomplishments on a school, ACC, and national level.

First, his mere appointment to the position was significant. In October of 2008, he was named Clemson interim head coach, replacing Tommy Bowden, who had been his position coach as a player at Alabama and was Clemson's head coach since 1999. He led the Tigers to a 4-2 record over the remainder of the 2008 regular season, including a victory over Steve Spurrier's South Carolina Gamecocks in the regular-season finale. That strong finish led to a Gator Bowl bid against Nebraska.

On December 1, 2008, the interim tag was removed from the title and he was

named the program's head coach. At the time, there had been 28 interim head coaches at the FBS level since 1970 and those coaches had combined for a record of 26-86-2. Only one of those 28 interim coaches posted a winning record, and that was Swinney. When he was hired as the head coach, Swinney became just the second interim coach to be elevated to the head coach position at the same school during that time period.

In four years (three full seasons) as head coach, he has directed the Tigers to a 29-19 overall record (.604) and a 19-10 mark (.655) in ACC regular-season games. He has also led the Tigers to the ACC Championship game twice, won one ACC title, and has been named national coach-of-the-year.

In addition to leading the program to four bowl games on the field in his young career, his players have also excelled in the classroom. In his career as a head coach, his players have an APR score of 991, fifth-best among active FBS coaches.

His 2011 squad, which ended the season ranked #22 in the nation, captured Clemson's first ACC title since 1991 when it defeated #3 Virginia Tech 38-10 in the ACC Championship game in Charlotte,

NC. It tied for the highest-ranked team the Tigers defeated in history and was the most points scored by an ACC team against Virginia Tech since it joined the league in 2004. The victory, the Tigers' second over the Hokies in 2011, gave Clemson its first 10-win season since 1990. The Tigers' four wins over top-25 ranked teams established a school record as well.

The Tigers jumped out to an 8-0 record and a #6 national ranking after being unranked in the preseason. Games

3-5 marked a tough stretch, as Clemson hosted #19 Auburn, who entered with a national-best 17-game winning streak, and #11 Florida State along with a road game at #10 Virginia Tech. The Tigers were victorious in all three contests by scores of 38-24, 35-30, and 23-3, respectively, marking the first time in history that an ACC team won three consecutive games over top-25 ranked (AP) teams.

For his efforts, he was named Bobby Dodd National Coach-of-the-Year in 2011 to become the first Tiger head coach to win a national coach-of-the-year award since 1981, when Danny Ford directed Clemson to the national title.

Swinney, who was also one of five finalists for the Eddie Robinson National Coach-of-the-Year award, one of 10 finalists for the Bear Bryant National Coach-of-the-Year award, one of 10 finalists for the Liberty Mutual Coach-of-the-Year award, and received the Regional AFCA Coach-of-the-Year award in 2011, led the Tigers to their first Orange Bowl berth since 1981.

The 2010 season included wins over bowl teams Georgia Tech, Maryland, and N.C. State. The Wolfpack were ranked #23 in the nation and were leading the ACC in scoring. But the Clemson defense held N.C. State to just one touchdown and 13 points. The team excelled defensively in 2010 and was 13th in the nation in scoring defense and in the top 25 in both total defense and passing defense.

C.J. Spiller was a unanimous first-team All-American in Swinney's first year, and defensive end Da'Quan Bowers duplicated the feat on the defensive side of the ball. Bowers won the 2010 Bronko Nagurski Award as the nation's top defensive player, and he received the Ted Hendricks Award as the country's top defensive end. He was also a finalist for the Bednarik Award and Lombardi Award. He led the nation in



DABO SWINNEY WITH WIFE, KATHLEEN, AND SONS, WILL, DREW, AND CLAY.

**HOWARD'S
ROCK**

FROM
DEATH VALLEY, CA
TO
DEATH VALLEY
CLEMSON, SC
PRESENTED TO
COACH FRANK HOWARD
AND THE
CLEMSON FOOTBALL TEAM
BY
S. C. JONES '19

THE SWINNEY FILE

Playing Experience

Lettered three years at Alabama (1990-92); also a member of the 1989 team... member of the 1992 National Championship team... Academic All-SEC and SEC Scholar-Athlete Honor Roll member in 1990,92.

Bowl Participation as a Player

1990 Sugar Bowl...1991 Blockbuster Bowl...1991 Fiesta Bowl...1993 Sugar Bowl.

Education

B.S. degree in commerce & business administration from Alabama in 1993... master of business administration from Alabama in 1995.

Personal Data

Born November 20, 1969 in Birmingham, AL...married to the former Kathleen Bassett...the couple has three sons (Will 14, Drew 12, Clay 9).

SWINNEY'S COACHING RECORD

Year	School	Position(s)	W-L	Bowl
1993	Alabama	GA	9-3-1	Gator
1994	Alabama	GA	12-1	Citrus
1995	Alabama	GA	8-3	
1996	Alabama	WR,TE	10-3	Outback
1997	Alabama	TE	4-7	
1998	Alabama	WR	7-5	Music City
1999	Alabama	WR	10-3	Orange
2000	Alabama	WR	3-8	
2003	Clemson	WR	9-4	Peach
2004	Clemson	WR	6-5	
2005	Clemson	WR	8-4	Champs Sports
2006	Clemson	WR	8-5	Music City
2007	Clemson	AHC,WR	9-4	Chick-fil-A
2008	Clemson	AHC,WR	3-3	
	Clemson	IHC	4-2	
	Clemson	HC	0-1	Gator
2009	Clemson	HC	9-5	Music City
2010	Clemson	HC	6-7	Meineke Car Care
2011	Clemson	HC	10-4	Orange

Years as a full-time college coach:..... 14
 Winning seasons:..... 11
 Bowl seasons:..... 11
 Record as an assistant coach:..... 77-51 (.602)
 Record as a head coach:..... 29-19 (.604)
 Record at Clemson:..... 72-44 (.621)



acks (15.5) and tied for the national lead in tackles for loss (26).

In 2009, Swinney's first full year as head coach, he led the Tigers to their first championship of the ACC's Atlantic Division. The Tigers came just six points short of winning their first ACC title in 18 years. Swinney was named ACC Coach-of-the-Year by **Sporting News** and was a finalist for the Liberty Mutual Coach-of-the-Year award.

Swinney accumulated nine wins, second-most among all FBS coaches in their first full year. The nine wins tied for fourth-most in ACC history for a first-year head coach. He also led the Tigers to their first bowl win since 2005 in the 21-13 victory over Kentucky in the Music City Bowl.

Swinney's first season included a six-game winning streak at midseason, a streak that saw the Tigers score at least 4 points in every game, a first in school history. During that stretch, the Tigers defeated #8 Miami (FL) on the road. The 40-7 overtime victory tied for the highest-ranked team Clemson has defeated on the road in school history.

Swinney became Clemson's interim head coach on October 13, 2008 when Tommy Bowden stepped down. Then on December 1, 2008, the "interim" tag was removed, as he took over on a full-time basis as the Tigers' 25th head coach. He had been Clemson's assistant head coach for 10 years and was in charge of the wide receivers since 2003.

Swinney took over a 3-3 team and led it to a Gator Bowl bid against Nebraska. He guided Clemson to a 4-1 record over the last five games of the regular season, with the only loss at #24 Florida State. That 4-1 record to end the regular season tied for the best mark in the ACC for that time period. Four of his six regular-season opponents were later bowl participants.

The 1993 Alabama graduate joined the Clemson staff prior to the 2003 season. In

his first nine years as an assistant or head coach, the Tigers have finished in the top 25 of the polls five times and totaled 15 wins over top-25 teams.

Swinney coached his wide receiver position to a level of consistency that had not been seen previously at Clemson. He had a wideout finish first or second in the ACC in catches in five of his six years as an assistant coach. In his first year, he had three of the top-10 receivers in the ACC, a first in Tiger history. He has coached a First or Second-Team All-ACC wideout in eight of his nine seasons at Clemson, also an unprecedented feat at Clemson.

The Alabama native has a reputation as one of the top recruiters in the nation. In 2006, he was listed as the #5 recruiter in the nation by **Rivals.com**. It marked the second straight year that he was lauded by the website as a top-25 national recruiter. He signed 38 players in his five recruiting seasons as an assistant coach and was a major reason Clemson's 2008 recruiting class was rated #2 in the nation by **ESPN.com** when he signed 11 players. He was named one of the top-25 recruiters in the nation by **Rivals.com** in 2007 as well.

Swinney received a commerce & business administration degree from Alabama in 1993 after lettering three times (1990-92). A walk-on who went on to earn a scholarship, Swinney was a wide receiver on Alabama's 1992 National Championship team. He was also named Academic All-SEC along with being an SEC Scholar-Athlete Honor Roll member in 1990 and 1992.

After his playing career, Swinney served as a graduate assistant from 1993-95 at Alabama, where he coached in the 1994 Gator Bowl and 1995 Citrus Bowl. In December of 1995, he received a master's degree in business administration from Alabama.

He became a full-time assistant coach at Alabama in February of 1996 under Head Coach Gene Stallings (now in the

Hall of Fame) and coached a total of five seasons there on a full-time basis.

During his time at Alabama, Swinney was a part of six teams with at least 10 wins, five top-10 finishes, one national title (1992), three SEC Championships (1989,92,99), and five SEC Western Divi-

sion titles (1992,93,94,96,99) as a player and coach.

From April of 2001 through February of 2003, Swinney was in private business in Alabama. He married the former Kathleen Bassett in 1994. They have three sons, Will (14), Drew (12), and Clay (9).



DABO SWINNEY

Get the VIP experience.



Fan on the FIELD



Suite Tickets
Pre-game Field Access
Exclusive Gift Pack

Register at www.ClemsonContest.com

Show your support for

CLEMSON

You make a difference.®



LOOK FOR THE HOLOGRAM.

Purchasing Officially Licensed Products insures that the product has been approved by Clemson University and that a portion of your purchase goes back to support scholarships and athletic programs.

ASSISTANT COACHES



DAN BROOKS

Associate Head Coach
Defensive Tackles

- 4th Season at Clemson
- 29th Season Overall
- Western Carolina '76
- Born June 25, 1951

Played a big role in Clemson winning the 2011 ACC title for the first time in 20 years. He has been on the staff of two ACC Atlantic Division titles in the last three years. Coached Brandon Thompson and Rennie Moore in 2011. Thompson was a Second-Team All-ACC selection. In 2010, he coached Jarvis Jenkins to a First-Team All-ACC season. His defensive tackles were a big reason Clemson was 13th in the nation in scoring defense in 2010. Finalist for defensive line coach-of-the-year according to FootballScoop.com in 2010. Clemson finished in the top 25 in the nation in seven defensive categories in 2009. Has coached 343 games as a full-time assistant coach, more than any other member of the Tiger coaching staff. Coached the previous 15 years at Tennessee under Head Coach Phillip Fulmer. The Volunteers finished in the top 25 of the polls in 12 of those seasons. Coached first-round draft picks Shaun Ellis, Justin Harell, and John Henderson. Henderson won the Outland Trophy. Coached on the 1998 Tennessee staff that won the national title with a 13-0 record. That team had six wins over top-25 teams and gave up just five rushing touchdowns. Coached six years at North Carolina from 1988-93. Coached five years at Florida from 1983-87. Coached former Clemson star and NFL All-Pro running back Kevin Mack in high school in the 1970s.

Playing Experience

Began his football career at Appalachian State in 1969... transferred to Western Carolina and played in 1973.

Education

Undergraduate degree from Western Carolina in 1976... master's degree from Florida in 1984.

Personal Data

Born June 25, 1951 in Sparta, NC...he and his wife, Kathy, have two children (Tara, Rhett); Rhett is a video graduate assistant on the 2012 Clemson staff.



DANBROOKS



DANNY PEARMAN

Assistant Head Coach
Special Teams Coordinator
Tight Ends

- 5th Season at Clemson
- 22nd Season Overall
- Clemson '87
- Born February 17, 1965

• Had a big impact in Clemson winning the 2011 ACC title for the first time in 20 years. He has been on the staff of two ACC Atlantic Division titles in the last three years.

- Coached Dwayne Allen in 2011. He won the John Mackey Award and was a first-team All-American. Allen set school records for receptions (50), receiving yards (598), and receiving touchdowns (8) by a tight end.
- In 2010, he coached tackle Chris Hairston to a First-Team All-ACC season and Allen to Second-Team All-ACC honors.
- Helped Clemson to an ACC Atlantic Division title and a top-25 final AP ranking in his first year as a full-time coach at Clemson in 2009.
- In 2009, he coached First-Team All-ACC tight end Michael Palmer and Hairston, a Second-Team All-ACC tackle.
- Joined the staff in December, 2008 and coached in the 2009 Gator Bowl. He joined a small group of people who have played for Clemson in a bowl game and later coached the Tigers in a bowl game.
- One of three Clemson graduates on the coaching staff (Tony Elliott, Jeff Scott). He played tight end on Clemson's 1986 and 1987 ACC title teams.
- Served on the same Alabama staff with current Clemson Head Coach Dabo Swinney from 1993-97.

Playing Experience

Lettered three times as a tight end at Clemson (1985-87)... strength & conditioning All-American (1987).

Bowl Participation as a Player

1985 Independence Bowl...1986 Gator Bowl...1988 Citrus Bowl.

Education

Bachelor's degree in finance from Clemson in 1987...master of business administration from Clemson in 1989.

Personal Data

Born February 17, 1965...he and his wife, Kristy, have one daughter (Taylor) and two sons (Tanner, Trent).



DANNYPEARMAN



CHAD MORRIS

Offensive Coordinator
Quarterbacks

- 2nd Season at Clemson
- 3rd Season Overall
- Texas A&M '92
- Born December 4, 1968

• A big reason Clemson won the 2011 ACC title for the first time in 20 years. Clemson also won 10 games for the first time in 21 years and defeated a record four top-25 teams.

- National offensive coordinator-of-the-year according to Rivals.com in 2011.
- Led the 2011 Clemson offense to many school records, including total yards per game (440.8) and points (470).
- Molded Tajh Boyd into a First-Team All-ACC pick who set Tiger records for passing yards and passing touchdowns in 2011. Clemson also had a 1,000-yard rusher (Andre Ellington) and 1,000-yard receiver (Sammy Watkins).
- Served as offensive coordinator and associate head coach at Tulsa in 2010 and guided that offense to among the best in the nation. That offense was a big reason Tulsa improved from 5-7 in 2009 to 10-3 in 2010.
- Tulsa averaged 41.4 points per game, eighth-most in the nation, and scored at least 28 points in 12 of its 13 games. Tulsa was fifth nationally in first downs (25.6) and tied for fifth in touchdowns scored from the red zone (46). His offense scored 64 touchdowns on scrimmage plays (32 rushing, 32 passing). The team totaled 1,006 plays (537 rushes, 469 passes) in 2010.
- Won 82 percent of his games as a high school coach in Texas. He led Lake Travis High School to back-to-back, undefeated (16-0) state championship seasons. He won three state titles overall and played in six state championship games in his high school coaching career.
- In 16 years as a head coach at the high school level, he had a 169-38 record (.816). He earned coach-of-the-year honors in 11 of those 16 years.

Education

Undergraduate degree in mathematics with a minor in statistics from Texas A&M in 1992.

Personal Data

Born December 4, 1968 in Edgewood, TX...he and his wife, Paula, have two children, a daughter, MacKenzie, and son, Chandler.



CHADMORRIS



ASSISTANT COACHES



BRENT VENABLES

**Defensive Coordinator
Linebackers**

- 1st Season at Clemson
- 17th Season Overall
- Kansas State '92
- Born December 18, 1970



CHARLIE HARBISON

**Co-Defensive Coordinator
Defensive Backs**

- 8th Season at Clemson
- 22nd Season Overall
- Gardner-Webb '95
- Born October 27, 1959



MARION HOBBY

**Co-Defensive Coordinator
(Running Game)
Defensive Ends**

- 3rd Season at Clemson
- 14th Season Overall
- Tennessee '95
- Born November 7, 1966

- Coached 13 years (1999-11) at Oklahoma and three years (1996-98) at Kansas State. He was also a graduate assistant coach at Kansas State for three seasons (1993-95).
- In his 16 years as a full-time assistant coach, his teams have 16 winning seasons, have been to 16 bowl games, and won at least 10 games 13 times.
- Has coached in nine bowl games that are currently considered BCS bowls.
- Served as co-defensive coordinator at Oklahoma (1999-03) and defensive coordinator at Oklahoma (2004-11).
- Has coached two Butkus Award winners.
- His 2010 defense was seventh in the nation in turnover margin and 13th in pass efficiency defense.
- Broyles Award finalist in 2006 when Oklahoma led the Big 12 in total defense and scoring defense.
- Oklahoma was first in the nation in total defense, first in passing defense, second in pass efficiency defense, third in scoring defense, and fifth in turnover margin in 2003.
- His 2001 defense was fourth in the nation in scoring defense, fourth in total defense, fifth in pass efficiency defense, and seventh in rushing defense.
- Owns a National Championship ring as co-defensive coordinator and linebackers coach at Oklahoma in 2000.
- As a player at Kansas State, he was Honorable Mention All-Big Eight in 1992 with 124 tackles. He was also an All-American at Garden City (KS) Community College who recorded 276 career tackles.

Playing Experience

Played two seasons (1989,90) at Garden City (KS) Community College...lettered two times as a linebacker at Kansas State (1991,92).

Education

Graduated from Kansas State in 1992.

Personal Data

Born December 18, 1970...he and his wife, Julie, have two sons, Jake and Tyler, and two daughters, Laney and Addie.

- In his second tour of duty at Clemson. He served as defensive backs coach under Head Coach Tommy West from 1995-97. He has coached in seven bowl games in his seven years at Clemson.
- A big reason Clemson won the 2011 ACC Championship for the first time in 20 years.
- In 2011, he coached cornerback Coty Sensabaugh, who had 14 passes defended and was drafted by the Titans.
- Coached first-team All-American DeAndre McDaniel in 2009 and 2010. McDaniel led the ACC and was tied for third in the nation in interceptions (8) in 2009. He was also named First-Team All-ACC both seasons.
- Named one of nation's top-25 recruiters by Rivals in 2010.
- Helped Clemson to a top-25 ranking and the ACC Atlantic Division title in 2009. Clemson had 21 interceptions, fifth-most in Tiger history and tied for fifth-most in the nation. Clemson was seventh nationally in passing defense.
- From 1995-97, he helped the Tigers to three bowl games (1996 Gator, 1996 Peach, 1998 Peach).
- Coached great players in the 1990s at Clemson, including nine-time Pro Bowl selection Brian Dawkins. He was an All-American and led the ACC in interceptions in Harbison's first year at Clemson (1995).
- Has had two tours of duty at Alabama (1998-00, 2003-06).
- Started his coaching career at Gardner-Webb in 1984.

Playing Experience

Played four years at Gardner-Webb (1978-81) and had 11 career interceptions...signed as a free agent with the Buffalo Bills (1982)...played in the USFL in 1983,84.

Education

B.S. degree in business administration from Gardner-Webb in 1995.

Personal Data

Born October 27, 1959...married to the former Tammy McCluney...the couple has four children (Charlie, Stedman, Masai, Msiba).

- A big reason Clemson won the 2011 ACC Championship for the first time in 20 years.
- In 2011, he coached second-team All-American and First-Team All-ACC defensive end Andre Branch, who led the ACC with 10.5 sacks and 17 tackles for loss. Branch was also one of six finalists for the Ted Hendricks Award.
- Returned to Clemson after spending three years (2008-10) at Duke. He served as assistant head coach, defensive coordinator, and defensive line coach.
- This is his second tour of duty at Clemson. He served as defensive line coach in 2005, helping the Tigers to an 8-4 record and a top-25 finish in the AP poll. Clemson was 11th in the nation in scoring defense (17.6).
- Has NFL experience, as he was an assistant coach with the New Orleans Saints in 2006 and 2007. The 2006 Saints had a 10-6 record and won the NFC South.
- In his first year at Mississippi in 1999, the Rebels were fourth in the nation in rushing defense (78.1).
- First-Team All-SEC pick in 1989 and was named to Tennessee's 100-year anniversary team. A third-round draft pick (#74 overall) of the Vikings, he played three years (1990-92) with the Patriots.

Playing Experience

Lettered four times as a defensive end at Tennessee (1986-89)...three-year starter...played three seasons (42 games) in the NFL with the New England Patriots.

Bowl Participation as a Player

1986 Sugar Bowl...1986 Liberty Bowl...1988 Peach Bowl...1990 Cotton Bowl.

Education

B.S. degree from Tennessee in 1995.

Personal Data

Born November 7, 1966 in Irondale, AL...he and his wife, Constance, have three daughters, Maria, Mariah, and Camille.



BRENT VENABLES



CHARLIE HARBISON



MARION HOBBY

ASSISTANT COACHES



JEFF SCOTT

Recruiting Coordinator
Wide Receivers

- 5th Season at Clemson
- 6th Season Overall
- Clemson '03
- Born December 28, 1980



ROBBIE CALDWELL

Offensive Linemen

- 2nd Season at Clemson
- 35th Season Overall
- Furman '77
- Born January 26, 1954



TONY ELLIOTT

Running Backs

- 2nd Season at Clemson
- 7th Season Overall
- Clemson '02
- Born November 26, 1979

Named one of the top-25 recruiters in the nation according to Rivals.com in 2012.

Clemson has been to a bowl game each of his four years as a full-time assistant coach.

Played a big role in Clemson winning the 2011 ACC title for the first time in 20 years. He has been on the staff of two ACC Atlantic Division titles in the last three years.

In 2011, he coached one of the top receiving duos in school history in Sammy Watkins and DeAndre Hopkins. Watkins, the national freshman-of-the-year and a first-team All-American, had 82 receptions for a school-record 1,219 yards and a school-record 12 receiving touchdowns. Hopkins had 72 receptions for 978 yards.

Helped the Tigers to a top-25 ranking and the ACC Atlantic Division title in his first full season as an assistant in 2009. Took over as Clemson's recruiting coordinator in 2010 and the Tigers put together a top-20 signing class in his first season at the position. Then in both 2011 and 2012, Clemson had top-10 recruiting classes.

One of three Clemson graduates on the staff (Tony Elliott and Danny Pearman are the others).

Began his coaching career at Blythewood (SC) High and won a state title in his first year and the program's first year.

Playing Experience

Lettered three years as a wide receiver and holder at Clemson (2000-02).

Bowl Participation as a Player

2001 Gator Bowl...2001 Humanitarian Bowl...2002 Tangerine Bowl.

Education

Degree in secondary education from Clemson in 2003.

Personal Data

Born December 28, 1980 in Arcadia, FL...married the former Tara McDaniel...son of former Clemson Assistant Coach Brad Scott (1999-10).

• Has 34 years of experience in college coaching. He served as Vanderbilt's head coach in 2010 after eight years as offensive line coach with the Commodores.

• A big reason Clemson won the 2011 ACC Championship for the first time in 20 years.

• In 2011, he helped the Tiger offense set many school records, including yards per game (440.8). His center, Dalton Freeman, was a Rimington Trophy finalist and a First-Team All-ACC selection.

• Moved with Dick Sheridan to N.C. State in 1986. He was a part of a resurgence of Wolfpack football, as he helped Sheridan turn the 3-8 team of 1985 into an 8-3-1 club that beat three AP top-25 teams in 1986.

• Served under Sheridan for eight years and Furman won six league titles during that era. He coached eight first-team all-conference players.

• Coached the Wolfpack offensive line for 11 years, then added assistant head coaching responsibilities in his last three years. Fourteen of his players were All-ACC picks.

• Was a part of the 2008 Vanderbilt staff that guided it to its first winning season and bowl game in 26 years. It beat Boston College in the Music City Bowl, Vanderbilt's first bowl win since 1955.

• Named Vanderbilt head coach in 2010 after Bobby Johnson retired. He won at Mississippi in his first road game.

• Started his coaching career as a student assistant at Furman under Art Baker in 1976.

Playing Experience

Lettered three years at Furman under Art Baker, including his senior season (1975) when he was named team MVP and offensive captain.

Education

Degree from Furman in 1977.

Personal Data

Born January 26, 1954 in Pageland, SC...he and his wife, Nora Lynn, have one daughter, Emsley.

• A big reason Clemson won the 2011 ACC Championship for the first time in 20 years.

• Has played on and coached Clemson teams that have finished in the final AP top 25. He played on the 2003 team that finished #23 and coached running backs in 2011 when the Tigers finished #22.

• His 2011 running backs helped the Tigers set a school record for total yards per game (440.8). Andre Ellington was a Second-Team All-ACC selection who totaled 1,178 rushing yards and 11 touchdowns.

• Spent three years (2008-10) as wide receivers coach at Furman and two seasons (2006,07) at S.C. State.

• Earned his undergraduate degree in industrial engineering in 2002, was a First-Team Academic All-ACC selection, and a CoSIDA Academic District III team member.

• Was a co-captain of Clemson's 2003 team that had a 9-4 record and a #22 ranking by AP and USA Today. He had 23 receptions for 286 yards and a touchdown that season. He was also a recipient of the ACC's Weaver-James-Corrigan Postgraduate Scholarship.

• Had 34 receptions for 455 yards and two scores in his career. Came to Clemson as a walk-on in the fall of 1999 and finished his career with four letters and 44 games.

Playing Experience

Lettered four times as a wide receiver at Clemson (2000-03).

Bowl Participation as a Player

1999 Peach Bowl...2001 Gator Bowl...2001 Humanitarian Bowl...2002 Tangerine Bowl...2004 Peach Bowl.

Education

Degree in industrial engineering from Clemson in 2002 with a team-high 3.55 GPA.

Personal Data

Born November 26, 1979 in Watsonville, CA...married to the former Tamika Whitner of Spartanburg, SC.



JEFFSCOTT



ROBBIECALDWELL



TONYELLIOTT

CLEMSON

FOOTBALL



JOEY BATSON



DAN BROOKS



ROBBIE CALDWELL



JEFF DAVIS

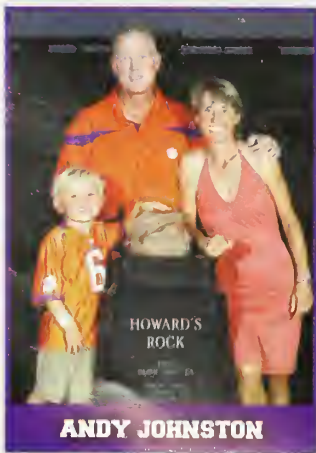

ANDY JOHNSTON



WOODY McCORVEY



CHAD MORRIS



DON MUNSON

It's About FAMILY



MIKE DOOLEY



TONY ELLIOTT



CHARLIE HARBISON



MARION HOBBY



DANNY PEARMAN



JEFF SCOTT

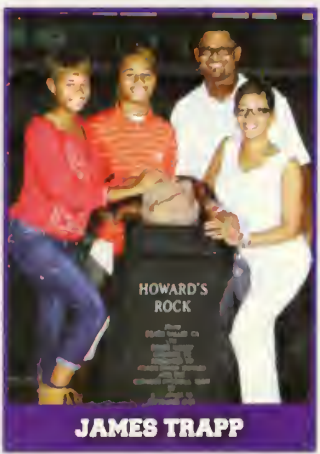

JAMES TRAPP



BRENT VENABLES

Get to Know the #1 Auto Insurer in South Carolina!

Please contact your local State Farm® agent for all of your insurance and financial services needs.



Mary Kendall Bittle
Conway
843/248-5911



Steve Borklund
Travelers Rest
864/834-9096



Meg Boyles
Easley
864/859-3420



Gloria Boyter
Spartanburg
864/573-6847

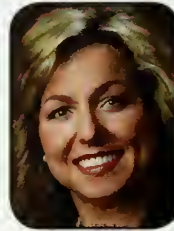

Patti Bridges
Irmo
803/781-7819



Terri Brock
Columbia
803/772-4000



Ronnie Burton
Greenville
864/269-5068



Harold Campbe
Goose Creek
843/797-1300



Tom Chester
Spartanburg
864/278-8000



Charles Chitwood
Summerville
843/871-1154



Andy Corriveau
Beaufort
843/524-1717



Daniel Crosby
Easley
864/859-9495

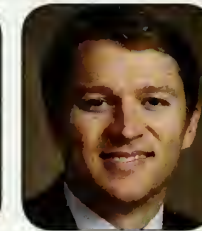

Seth Crow
Liberty
864/843-1234



Larry DiBiase
Camden
803/432-4545



Betsy Enzor
Florence
843/662-2531



Jane Fellers
Greenville
864/297-1789



John Griggs
N. Myrtle Beach
843/272-9990



Ryan Grubbs
Lexington
803/996-2727



Diane Harrington
Seneca
864/882-2080



Terence Hassan
Anderson
864/224-1608



Greg Heintz
Taylors
864/292-3080



Joan Heintz
Moore
864/587-8897



Michael Hester
Anderson
864/222-1327



Les Jordan
Walterboro
843/549-7413



Rachel Keeter
Abbeville
864/366-5023



Anne McAlister
Seneca
864/882-0390



Bill Moore Jr.
Darlington
843/393-3752



Lewis Patterson
Clemson
864/654-2420



Ken Rowland
Pendleton
864/646-7300



Charlie Stuart
N. Myrtle Beach
843/249-7066



Breck Taylor
Piedmont
864/299-5006



Denise Thomas
Lexington
803/359-0770



Buck Tolbert
Greenville
864/220-2828



RJ Washington
N. Charleston
843/767-2281



Bill Weathersbee
Columbia
803/788-7981



Earle Youngblood
Pickens
864/878-3541

the better building process ... experience it in 3D

discern ■ design ■ deliver



celebrating
30
years
1982 - 2012

 **trehel**
corporation
the better building process

greenville, sc
clemson, sc
800.319.7006
www.trehel.com

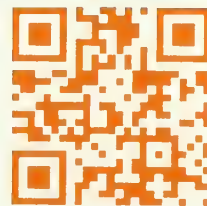

FOOTBALL SUPPORT STAFF



RHETT BROOKS

Video Graduate Assistant (Offense)

- 1st Season at Clemson
- Murray State '09
- Born June 13, 1986

Responsibilities: Graduate assistant who works with the offensive line...assists with video...assists the offensive staff on a day-to-day basis.

Playing Experience: Played as a center at Murray State from 2005-08.

Coaching Experience: Graduate assistant (defensive line) at UNLV from 2009-11.

Education: Earned a degree in health & physical education from Murray State in 2009...earned a master's degree in sports administration from UNLV in 2011.

Personal: Born June 13, 1986...single.



TYLER CARLTON

Graduate Assistant Coach (Offense)

- 2nd Season at Clemson
- Tulsa '09
- Born April 4, 1986

Responsibilities: Graduate assistant who works with Offensive Coordinator Chad Morris...assists with video breakdown of opponents...assists the offensive staff on a day-to-day basis.

Playing Experience: Punter and wide receiver at Tulsa from 2004-06...member of the 2005 Conference USA champions and Liberty Bowl champions.

Coaching Experience: Student assistant at Tulsa in 2008,09...offensive quality control assistant at Tulsa in 2010...video graduate assistant (offense) at Clemson on the 2011 ACC Championship team.

Education: Earned a degree in exercise sports science from Tulsa in 2009...pursuing a master's degree in human resources at Clemson.

Personal: Born April 4, 1986 in Sapulpa, OK...single.



BRIAN MANCE

Graduate Assistant Coach (Defense)

- 3rd Season at Clemson
- Clemson '03
- Born October 22, 1981

Responsibilities: Graduate assistant who works with the defense during practice.

Playing Experience: Defensive back at Clemson who lettered from 1999-02...fourth-team All-American in 2002...first-team All-ACC by **Sporting News** and Second-Team All-ACC by the ACC Sports Media Association...third in the ACC in passes defended (17) in 2002...had 12 career interceptions, one of the top-10 figures in school history...had over 1,000 kick return yards in his career...tied the Clemson single-game record for takeaways (3) against Missouri in 2000; he had two interceptions and one recovered fum-

ble...had an 88-yard punt return for a score against Georgia Tech in 2000, the second-longest punt return in Memorial Stadium history...signed as a free agent with the Washington Redskins...played in NFL Europe with the Amsterdam Admirals and two seasons in the Arena Football League with the Philadelphia Soul (2008 champions).

Coaching Experience: Defensive backs coach at Manning (SC) High School from 2006-09...player development assistant at Clemson in 2010 and on the 2011 ACC Championship team.

Education: Earned a bachelor's degree in elementary education from Clemson in 2003.

Personal: Born October 22, 1981 in Florence, SC...single.



WESLEY GOOWIN

Defensive Research Development

- 4th Season at Clemson
- Mississippi State '07
- Born December 28, 1984

Responsibilities: Works with the defense from a research development standpoint...serves as assistant camp director...assists with on-campus recruiting...assists as the NFL liaison.

Staff Experience: Student assistant at Mississippi State in 2006,07...graduate assistant coach at Mississippi State in 2008...video graduate assistant (defense) at Clemson in 2009,10...defensive research development at Clemson in 2011.

Education: Earned a degree in business administration from Mississippi State in 2007...master of business administration from Mississippi State in 2009.

Personal: Born December 28, 1984 in Grove Hill, AL...single.



WOODY McCORVEY

Associate AD Football Administration

- 11th Season at Clemson
- Alabama State '72
- Born September 30, 1950

Woody McCorvey returned to Clemson after 20 years to become Associate Athletic Director for Football Administration on Dabo Swinney's first staff in 2009. McCorvey was Swinney's position coach during his playing days at Alabama and served as wide receivers and tight ends coach on Danny Ford's Tiger staff from 1983-89.

McCorvey is the primary liaison between Swinney and the athletic and IPTAY administrations. He also oversees the management of the football administrative offices.

He supervises the football budget and works with the staff at Vickery Hall to oversee the team's academic progress. He also makes speaking engagements and represents the football staff at various meetings and functions.

McCorvey worked seven seasons at Clemson between 1983-89. With McCorvey coaching the tight ends from 1983-85 and the wide receivers from 1986-89, Clemson posted a 60-19-3 record and won three ACC titles. During that time, the Tigers were invited to the 1985 Independence Bowl, the 1986 and 1989 Gator Bowls, and the 1988 and 1989 Citrus Bowls. Clemson posted a 10-2 record in each of his last three seasons under Ford.

McCorvey coached at the Division I level for 26 years and went to a bowl game 17 of those seasons. Overall, he had 36 years of experience as a football coach. He coached or signed 36 players who went on to a professional football career as well.

In 2010, McCorvey was inducted into the Atmore (AL) Hall of Fame. The Atmore, AL native is married to the former Ann Brown. The couple has a son, Marlon.



BRAD SCOTT

Assistant AD

- 14th Season at Clemson
- South Florida '78
- Born September 30, 1954

Brad Scott is in his 14th year with the Clemson program, but only his second in athletic administration. The assistant athletic director moved into administration in March of 2011 after 12 seasons as an assistant coach under Tommy Bowden and Dabo Swinney from 1999-10. His 12-year tenure, which included him working with the offensive line, is tied for the ninth-longest for a Clemson football assistant coach in the program's history.

Scott works primarily with the football program in various administrative duties, but he has department-wide responsibilities when it comes to serving as a liaison between Clemson and high schools in securing documents needed to gain admission to Clemson University.

Clemson had great success on the gridiron during Scott's tenure as an assistant coach and associate head coach, as the Tigers set numerous offensive records.

Scott served under Bobby Bowden at Florida State from 1983-93 and was offensive coordinator from 1990-93. In 1993, Florida State won its first national title and Charlie Ward became its first Heisman Trophy winner. Scott later served as head coach at South Carolina from 1994-98.

Scott is a 1979 graduate of South Florida and earned a master's degree from Florida State in 1984. He was born on September 30, 1954 in Arcadia, FL and is married to Daryle. The couple has two sons (Jeff, John). Jeff is an assistant coach and the recruiting coordinator on the Clemson football staff and John is a doctor in Boston, MA.

OFFICE ADMINISTRATION



JENNIFER DENTON
Administrative Assistant, Defense



BETH DOUGLAS
Assistant to the Head Coach



JILL WILLIAMS-WILKS
Administrative Assistant, Recruiting

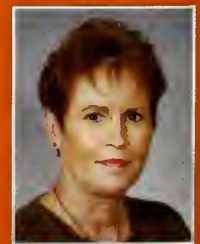

REN WINDHAM
Administrative Assistant, Offense

FOOTBALL SUPPORT STAFF



ANDY JOHNSTON

Associate AD
Football Operations

- 31st Season at Clemson
- Clemson '79
- Born May 22, 1957

Andy Johnston is in his 16th year with the Tiger football program and currently serves as associate athletic director for football operations. His responsibilities include managing the program's day-to-day operations. Although this is his 16th year with the football program, he has been involved with the Clemson athletic department for 30 years. From 1983-97, he was the winningest women's tennis coach in school history.

In those 15 years, Johnston guided his squads to five consecutive ACC titles (1983-87), 12 top-25 finishes, and six NCAA Tournaments. He was ACC Coach-of-the-Year for the fourth time and Southeast Region Coach-of-the-Year for the second time in 1993. Seven players he coached at Clemson were named to the ACC 50-Year Anniversary team in 2002.

Johnston had a 254-160 Clemson record and 263-167 career mark. His best season at Clemson was his rookie year when the team had a 30-5 record and finished #7 in the polls. He coached former Lady Tiger Gigi Fernandez, who was inducted into the Clemson Hall of Fame in 2005.

Johnston played for Clemson on the hardcourt and earned his degree in administrative management in 1979. He then served as the assistant men's tennis coach in 1980.

Johnston is a native of Summerville, SC. He is married to the former Sophie Woorons. He has a daughter, Kiera (22), and a son, Noah (5). A second daughter, Caylynn, passed away in 2008.



DANIEL BASSETT

Director of
Football Programs

- 4th Season at Clemson
- Tennessee '01
- Born November 23, 1978

Daniel Bassett is in his fourth year as director of football programs at Clemson. He is in charge of on-campus meals and housing, maintaining the recruiting database, and community outreach. Prior to being hired as director of football programs in 2008, he worked as a student volunteer and later in office administration (2003-05).

He received his undergraduate degree in broadcasting from Tennessee in 2001. He then came to Clemson, where he earned his master's degree in professional communication in 2005. Bassett, a native of Birmingham, AL, was born on November 23, 1978.



MIKE DOOLEY

Director of
High School Relations
& Player Personnel

- 8th Season at Clemson
- Furman '88
- Born May 1, 1975

Mike Dooley is in his eighth year with the Tiger football program and serves as director of high school relations & player personnel. He is responsible for maintaining and improving relationships between high school coaches and Clemson.

Prior to being hired at his current position, he served two years (2005,06) as a video graduate assistant (defense) and two years (2007,08) as a graduate assistant coach (offense) at Clemson. He also served as interim tight ends coach in 2008 when Dabo Swinney was hired as head coach at midseason. Dooley worked as an assistant coach at Greenville (SC) High School from 1998-04 before coming to Clemson as well.

Dooley, a native of Toccoa, GA, lettered as a defensive end at Furman from 1993-95, but he missed his senior season due to injury. He had a sack against Clemson in Memorial Stadium in 1994. He was also an academic honor roll member and received his degree in health & exercise science from Furman in 1998.

Dooley is married to the former Allison Woodlee, a 2003 graduate of Clemson.



DON MUNSON

Director of Creative
Media Services

- 3rd Season at Clemson
- Appalachian State '84
- Born February 13, 1962

Don Munson is in his third year with the Tiger athletic department. He is familiar to Tiger fans due to his involvement with the Clemson radio network for the last 17 years.

He took over the new position of creative media services director in 2010. He has department-wide respon-

sibilities, with an emphasis on football. He supervises the football recruiting website and social media sites, provides online video features for ClemsonTigers.com, and authors articles for various Clemson publications and websites. He also continues to serve as the host of the Tiger football and basketball coaches radio call-in program and provides play-by-play commentary on various Tiger Olympic sports.

Munson has covered Clemson athletics since 1994, when he first joined the network as the network's football pregame, halftime, and Fifth Quarter Show host. In 2003, he rejoined the radio network as host of the Tiger Tailgate Show and Fifth Quarter Show.

Munson is a 1984 graduate of Appalachian State with a degree in communications. Married on May 26, 1984, he and his wife, Elizabeth, have one daughter, Michelle.



DANNY POOLE

Director of
Sports Medicine

- 30th Season at Clemson
- Western Carolina '79
- Born June 7, 1957

Danny Poole is in his 12th season as Clemson's director of sports medicine, but he is a veteran of 29 years working in the Tiger athletic training facility. He supervises the athletic training needs of all student-athletes, but his primary area of emphasis is with the football program. He has 32 years of full-time experience in the athletic training field.

A 1979 Western Carolina graduate, Poole earned a bachelor's degree in health & physical education. He was a student trainer for the Catamounts for four years. He was published in the *NATA Journal* in 1979, "The D.P. Method for Blisters," as a student at Western Carolina.

Poole was honored in 2001 by his peers with the Athletic Trainers Service Award. The award is presented by the National Athletic Trainers Association to role models who are future leaders of the training profession. In 2012, Poole was named to the WellBalance Scientific Advisory Board. The Charlotte, NC native is married to the former Beth Morgan. The couple has two daughters, Jacqui Elaine and Abby Blair.



JEFF DAVIS

Assistant AD
Player Relations &
External Affairs

- 9th Season at Clemson
- Clemson '84
- Born January 26, 1960

Jeff Davis is in his fourth year as assistant athletic director for player relations & external affairs within the Clemson football program. During the previous five years, he served as an assistant athletic director for fundraising, where he helped raise funds for the WestZone Club at Memorial Stadium. He also served as the primary spokesman for Clemson University's Call Me Mister Program and served as director from 1999-03.

Davis was an All-America linebacker from 1978-81 who captained the Tigers during their 1981 National Championship run. "The Judge" registered a then-Tiger-record 75 tackles in 1981. That same season, he became just the third defensive player in ACC history to be named league MVP. Davis had 14 tackles as Clemson topped Nebraska 21-15 in the 1982 Orange Bowl.

In 1995, he became the fourth member of the Clemson Ring of Honor, then he was named to Clemson's Centennial Team in 1996. In 2002, he was named to the ACC's 50-Year Anniversary team.

In 2007, he was inducted into the National Football Foundation College Football Hall of Fame. A fifth-round draft pick by Tampa Bay in 1982, he played six seasons in the NFL. Davis later graduated from Clemson in 1984.

Davis, an ordained pastor, lives in Clemson with his wife, Joni, and their six children.



ALPHONSO SMITH

Director of
Equipment

- 17th Season at Clemson
- Clemson '81

Alphonso Smith is in his 17th season at Clemson and his 13th year overseeing all equipment operations. Smith served as a men's basketball manager during his undergraduate and graduate years at Clemson from 1985-92. Smith also served as a graduate assistant in 1991,92.

Smith worked as assistant equipment supervisor at Memphis for three years. He was responsible for assisting the football program and was in charge of men's and women's basketball, women's golf, and track & field.

Smith is a 1991 graduate of Clemson, as he received his degree in social science secondary education. He is a member of the Athletic Equipment Managers Association and is the District III director. Smith was also named Equipment Manager-of-the-Year for District III in 2006-07.

He is married to the former Kim Teel. The couple has a son, Andru Christopher, and a daughter, Lauryn Louise.

GO TIGERS



TOURING

VIDEO
PRODUCTION
SUPPORT
SERVICE



CT Touring is widely known for its experience in the Entertainment Touring industry. Our highly skilled technical staff is backed by one of the world's largest inventories of LED displays, projection and video equipment.

With world tours spanning the globe, CT Touring accompanies some of the best artists in the music industry. And with over 25 years of experience in Live Event Production combined with an expert technical staff, extensive inventory and offices around the world, CT Touring has the ability to offer you the best solution for your event at competitive prices.

Full Service Touring Specializing In:

- Indoor/Outdoor & Scenic LED Displays
- High Resolution DLP & HD Projection
- Seamless Wide Screen Applications
- High Resolution Switching Systems
- Multi-Camera Production Packages
- Plasma & LCD Displays
- Technical Expertise

1.843.856.4336
www.cttouring.com
info@cttouring.com

STADIUM INFORMATION



- Gates
- First Aid Room
- Handicapped Seating
- ATM Locations
- Suite Access Elevators

North



South

Child (Tiger Tracker) Identification System

Visit the nearest guest services stand (at gates 1, 5, 9, 11, 13, 16, or 20) for information on obtaining a child ID wristband and notification procedures.

Concession Stands

Concession stands are located beneath all stands inside Memorial Stadium and can be reached from any portal.

Emergencies

First Aid stations are located on the South side under Section J, North side under Section T, North Top Deck under Section K, and South Top Deck under Section E. Trained nurses are on hand. If a doctor is needed, ask any usher. For emergencies, call 911.

Handicapped

Entrances are at Gates 1, 5, and 13 for the handicapped.

Lost & Found

Report any item to the Gate 11 information booth.

Notice

Solicitation for any purpose is prohibited at an athletic contest in Memorial Stadium. Memorial Stadium is also a smoke-free facility. Smoking is prohibited inside the gates.

Passouts

Passouts are allowed, but fans must go through the same level of security screening as they did upon entering.

Prohibited Items

Alcoholic beverages, artificial noisemakers, backpacks, banners, chairbacks with arms, flags, food/drink containers, home video cameras, large bags, laser devices, umbrellas, and weapons of any kind are prohibited.

Public Address System

The public address system is intended for spectators' information. Do not request its use to make social contacts.

Season Ticketholders & Other Visitors

Lower Deck visitors to Memorial Stadium are requested to enter at Gates 1, 5, 9, 11, or 13. Top Deck ticketholders must enter via the ramps, located behind the North and South stands. Fans with Top Deck North tickets should enter at Gate 20 and fans with Top Deck South tickets should enter at Gate 16. All tickets are barcoded and scanned upon entry into the stadium.

Will Call

Will-call tickets can be picked up at the IPTAY Center/Ticket Office (North-west corner of Memorial Stadium) beginning four hours prior to kickoff.

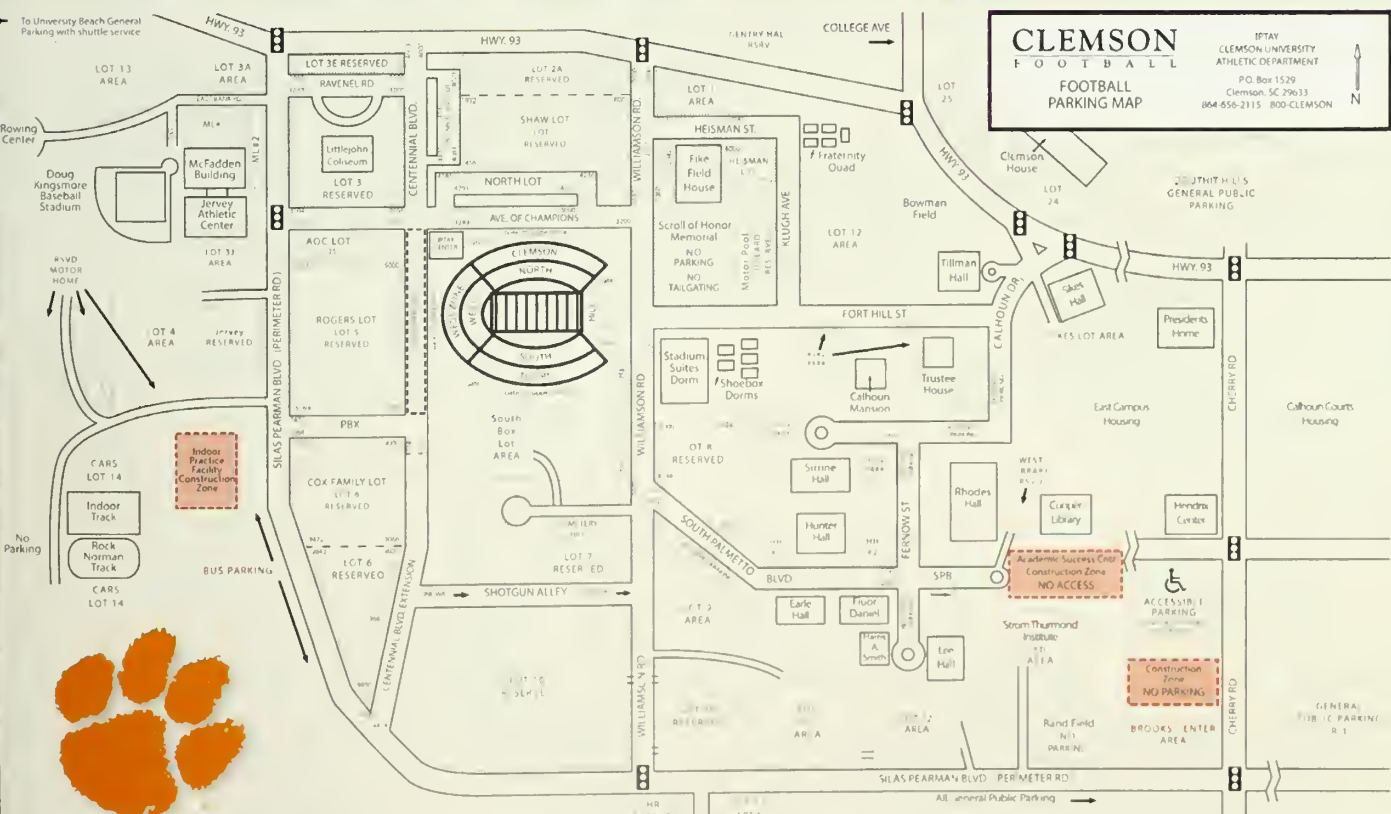

MEMORIAL STADIUM

FROM "THE MOST EXCITING 25 SECONDS IN COLLEGE FOOTBALL," TO 85,000 SCREAMING TIGER FANS, DEATH VALLEY HAS GIVEN CLEMSON ONE OF THE BEST HOME-FIELD ADVANTAGES IN THE ACC.

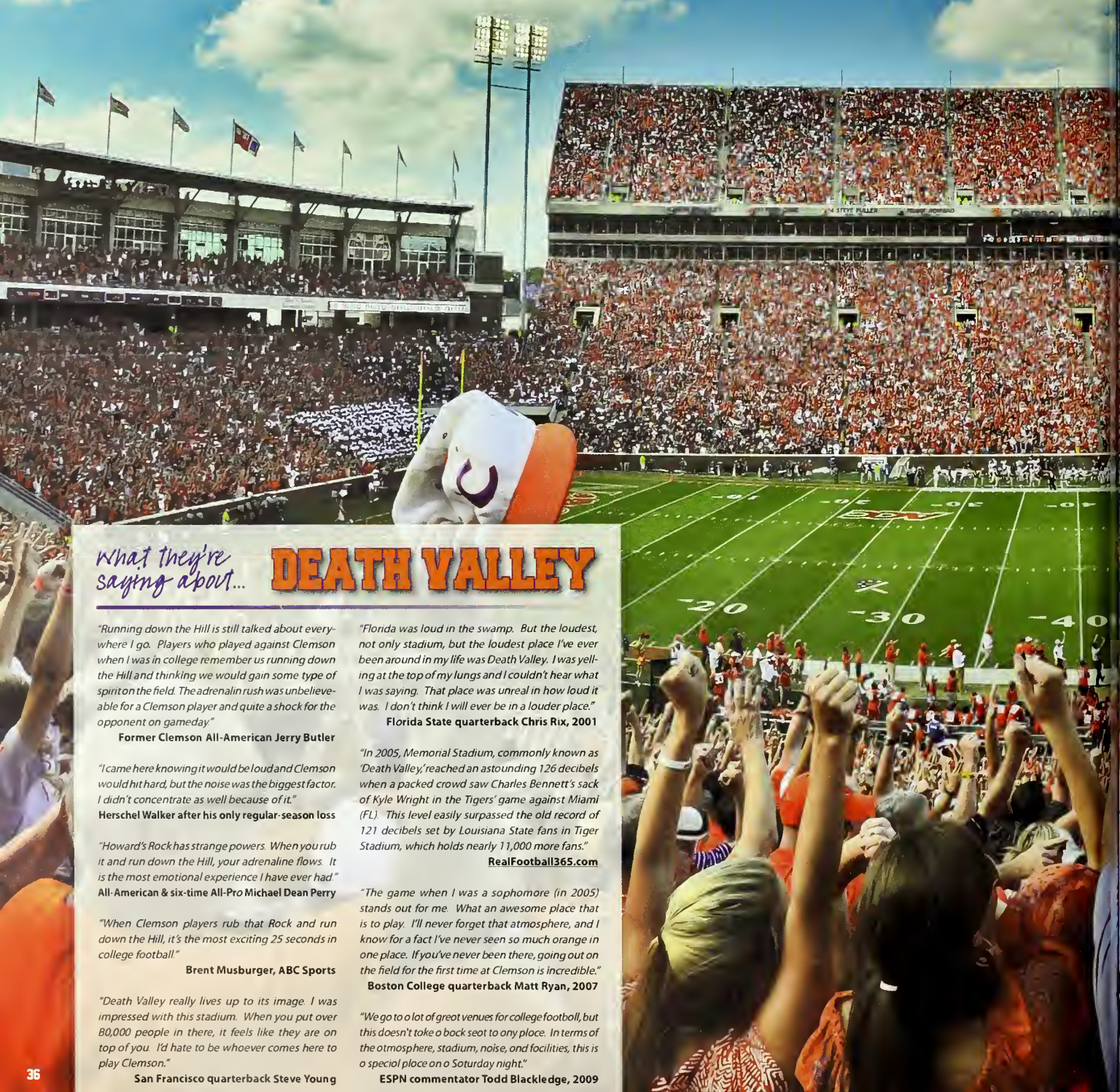

What they're saying about...

DEATH VALLEY

"Running down the Hill is still talked about everywhere I go. Players who played against Clemson when I was in college remember us running down the Hill and thinking we would gain some type of spirit on the field. The adrenalin rush was unbelievable for a Clemson player and quite a shock for the opponent on gameday."

Former Clemson All-American Jerry Butler

"I came here knowing it would be loud and Clemson would hit hard, but the noise was the biggest factor. I didn't concentrate as well because of it."

Herschel Walker after his only regular-season loss

"Howard's Rock has strange powers. When you rub it and run down the Hill, your adrenaline flows. It is the most emotional experience I have ever had."

All-American & six-time All-Pro Michael Dean Perry

"When Clemson players rub that Rock and run down the Hill, it's the most exciting 25 seconds in college football."

Brent Musburger, ABC Sports

"Death Valley really lives up to its image. I was impressed with this stadium. When you put over 80,000 people in there, it feels like they are on top of you. I'd hate to be whoever comes here to play Clemson."

San Francisco quarterback Steve Young

"Florida was loud in the swamp. But the loudest, not only stadium, but the loudest place I've ever been around in my life was Death Valley. I was yelling at the top of my lungs and I couldn't hear what I was saying. That place was unreal in how loud it was. I don't think I will ever be in a louder place."

Florida State quarterback Chris Rix, 2001

"In 2005, Memorial Stadium, commonly known as 'Death Valley,' reached an astounding 126 decibels when a packed crowd saw Charles Bennett's sack of Kyle Wright in the Tigers' game against Miami (FL). This level easily surpassed the old record of 121 decibels set by Louisiana State fans in Tiger Stadium, which holds nearly 11,000 more fans."

RealFootball365.com

"The game when I was a sophomore (in 2005) stands out for me. What an awesome place that is to play. I'll never forget that atmosphere, and I know for a fact I've never seen so much orange in one place. If you've never been there, going out on the field for the first time at Clemson is incredible."

Boston College quarterback Matt Ryan, 2007

"We go to a lot of great venues for college football, but this doesn't take a back seat to any place. In terms of the atmosphere, stadium, noise, and facilities, this is a special place on a Saturday night."

ESPN commentator Todd Blackledge, 2009

Clemson's Memorial Stadium has been held in high esteem for many years. Whether it be players from the 1940s and 1950s, opposing players from the 1970s and 1980s, or even professional players in the 1990s, the ambiance of this special setting is what college football is all about. And in 2012, BleacherReport.com rated Memorial Stadium as the best stadium in the country.

The storied edifice added to its legend when the first meeting of father and son coaches (Bowden Bowl) took place before a record crowd of 86,092 fans in 1999. Clemson has been in the top 20 in the nation in average attendance 31 straight years. A crowd has exceeded 80,000 fans 60 times since 1983. In 2011, Clemson was 17th in the nation in average home attendance.

The legend was further enhanced in 2011 when the Tigers had a perfect 7-0 record at home and recorded victories over defending National Champion Auburn and #11 Florida State on consecutive weekends. Defending National Champions are 0-3 all-time at Memorial Stadium.

The facility's mystique is derived from its many traditions, which date to its opening in 1942, the legendary games and players, and Clemson's corresponding rate of success. The Tigers have won 263 games in 70 years and have won over 72 percent of the contests (263-99-7).

The stadium has definitely been good to the Tigers, but it was constructed against the advice of at least one coach. Before Head Coach Jess Neely left for Rice after the 1939 season, he gave Clemson a message.

"Don't ever let them talk you into building a big stadium," he said. "Put about 10,000 seats behind the YMCA. That's all you'll ever need."

Instead of following Neely's advice, however, Clemson officials decided to build the new stadium in a valley on the western part of campus. The place took some clearing, as there were many trees, but luckily there were no hedges.

The crews went to work, clearing, cutting, pouring, and forming. On September 19, 1942, Memorial Stadium opened with Clemson defeating Presbyterian College 32-13. Those 20,000 seats installed for the opener would soon grow.

Howard said that on the day of the stadium's first game, "the gates were hung at 1:00 and we played at 2:00." But that would be all of the construction for awhile. Then in 1958, 18,000 sideline seats were added, and in 1960, 5,658 west endzone seats were added in response to increasing attendance. With the large east endzone ("Green Grass"

section), this expansion increased capacity to 53,000.

Later, upper decks were added to each side of Memorial Stadium as crowds swelled - the first in 1978 and the second in 1983. It increased capacity to over 80,000, which makes it one of the nation's largest on-campus stadiums. In 2006, the WestZone was added, an area that contains locker rooms and a luxury club level that holds over 1,000 seats.

Through the years, Memorial Stadium has become known as "Death Valley." It was tagged by the late Presbyterian College Coach Lonnie McMillian in the late 1940s. After bringing his teams to Clemson for years and getting whipped, he said the place was like "Death Valley." A few years later, the name stuck.

In 1974, the playing surface was named Frank Howard Field for the legendary coach, because of his long service and dedication to Clemson University.

Luckily, it wasn't built behind the YMCA.



TACKLE ONE AFTER THE GAME



FREE
1/3 LB. ORIGINAL
THICKBURGER®

WITH PURCHASE OF
1/3 LB. ORIGINAL
THICKBURGER™
AT REGULAR PRICE



Offer valid through 5/31/13 at participating restaurants.

Offer available after regular breakfast hours. Not valid with any other coupon, offer, discount or combo.
Coupon must be presented and surrendered before ordering regardless of discounts redeemed.
Only original coupon accepted. Limit 2 discounts per coupon. Customer must pay any sales tax due.
Cash value 1/100 of 1¢. Not for sale. ©2012 Hardee's Food Systems, Inc. All rights reserved.

FREE
HAND-BREADED
CHICKEN TENDER™
SANDWICH

WITH PURCHASE OF
HAND-BREADED
CHICKEN TENDER™
SANDWICH
AT REGULAR PRICE



Offer valid through 5/31/13 at participating restaurants.

Offer available after regular breakfast hours. Not valid with any other coupon, offer, discount or combo.
Coupon must be presented and surrendered before ordering regardless of discounts redeemed.
Only original coupon accepted. Limit 2 discounts per coupon. Customer must pay any sales tax due.
Cash value 1/100 of 1¢. Not for sale. ©2012 Hardee's Food Systems, Inc. All rights reserved.

110%



**Coach Frank Howard demanded it from his players.
And the Clemson Experience delivers it!**

The Clemson way of life is not for the faint of heart.

We're determined to be bolder, stronger, more competitive ... to earn our stripes.

We don't give up.

We give 110%.

We expect 110%.



CLEMSON  **N**[®]
U N I V E R S I T Y

Are you up for the Clemson Experience?

clemson.edu



RUBBING

HOWARD'S ROCK

R
U
N
N
I
N
G
D
O
W
N



HOWARD'S
ROCK

FROM
DEATH VALLEY, CA
TO
DEATH VALLEY
CLEMSON SC
PRESENTED TO
COACH FRANK HOWARD
AND THE
CLEMSON FOOTBALL TEAM
BY
S.C. JONES JR.
SEPTEMBER 1968



MEMBER
CONFERENCE CHAMPION
1900 1902 1940 1946

FATZ

verizon VERIZON

THE
HILL

What has been described as "the most exciting 25 seconds in college football" from a color and pageantry standpoint actually started out as a matter-of-fact entrance, mainly because of necessity. The first 20,000 seats in Memorial Stadium were built and ready for use before the 1942 season, less than a year after Pearl Harbor was bombed and the United States was drawn into World War II. The shortest entry into Memorial Stadium was a short walk down Williamson Road from Fike Fieldhouse's dressing rooms to a gate at the top of the Hill, located behind the east endzone. There were no dressing facilities inside the west endzone of Memorial Stadium...there was only a giant clock, where the hands turned, and a scoreboard that was operated by hand.

The team would dress in Fike Fieldhouse, walk down Williamson Road, come in the gate underneath where the scoreboard now stands, and jog down the Hill for its warmup exercises. There was no fanfare, no cannon shot fired, no Tiger Paw flag, no "Tiger Rag" played...just the team making its entrance and lining up to do the side-straddle hop. That is pretty much the way things went for the next 25 years.

Either in 1964 or 1965, S.C. Jones, a member of the class of 1919, made a trip to California. He stopped at a spot in Death Valley, CA and picked up a white flint rock. He presented it to Head Coach Frank Howard as being from Death Valley, California to Death Valley, South Carolina.

The rock laid on the floor in Howard's office in Fike Fieldhouse for years. One day, he was cleaning up his office and told Gene Willimon, who was executive secretary of IPTAY, to "take this rock and throw it over the fence or out in the ditch...do something with it, but get it out of my office!"

Willimon did not think that was the way a rock should be treated. After all, it had been brought 2,200 miles by a very sincere Tiger fan.

By the mid-1960s, Memorial Stadium was living up to its moniker ("Death Valley") because of the number of Tiger wins that had been recorded there. Actually, the name was first used by Lonnie McMillian, head coach at Presbyterian College during the 1940s.

McMillian and the other Blue Hose coaches before him used to open each season by playing at Clemson. Seldom scoring (24 shutouts in 39 games) and with only three wins and four ties to show for it, his teams were getting "killed" by the Tigers regularly. In 1948, McMillian made the comment to the press that he was taking his team to play Clemson in "Death Valley."

An occasional reference to Memorial Stadium by that name could be heard for the next four years, but when Howard started calling it "Death Valley" during the 1950s, the name took off like wildfire. Clemson celebrated its 70th year in the "Valley" in the 2011 season with a perfect 7-0 home record.

But getting back to Howard's Rock.

The Rock was mounted on a pedestal at the top of the Hill on the east side of the stadium. It was unveiled on September 24, 1966 when Clemson played Virginia. The Tigers were down 18 points with 17 minutes left and came back to win 40-35 on a 75-yard pass from Jimmy Addison to Jacky Jackson in the fourth quarter. That was quite a debut for the Rock.

The team members started rubbing the Rock prior to running down the Hill on September 23, 1967, a day when Clemson defeated Wake Forest by a score of 23-6.

Prior to running down the Hill that day, Howard told his players, "If you're going to give me 110 percent, you can rub that Rock. If you're not, keep your filthy hands off it."

Howard told of the incident during the following day on his television show, and the story became legend.

When Hootie Ingram succeeded Howard as head coach prior to the 1970 campaign, Ingram decided that the team would make its final entrance on the field out of the dressing room in the west endzone. In all home games during the 1970 and 1971 seasons and the first four games of 1972 when the Tigers did not run down the Hill, their combined record was 6-9.

The team decided it wanted to come down the Hill once prior to the South Carolina contest during the 1972 season. The result, in a cold, freezing rain, was a 7-6 victory when Jimmy Williamson knocked down a two-point conversion attempt, which preserved the narrow win.

The Tigers have made the entrance for every home game since 1942, except for the years mentioned above and the first game of 1973 (353 times entering 2012).

After final warmups, the team gathers back in its dressing room under the west endzone stands for its final game instructions. Approximately 10 minutes prior to kickoff, the team boards three buses, rides around behind the north stands to the east endzone, and disembarks to the top of the Hill behind Howard's Rock.

At the appointed time, the cannon booms, and led by a giant Tiger Paw flag, the band forms two lines for the team to run between and strikes up "Tiger Rag"...the frenzy starts in all sincerity and usually lasts for three hours.

It is a tradition that has inspired Clemson players for many years.



**"THE MOST EXCITING 25 SECONDS
IN COLLEGE FOOTBALL"**

Brent Musburger

**Papa John's Pizza
is a Proud Sponsor of the
Clemson Athletic Department**

**GO
TIGERS!**

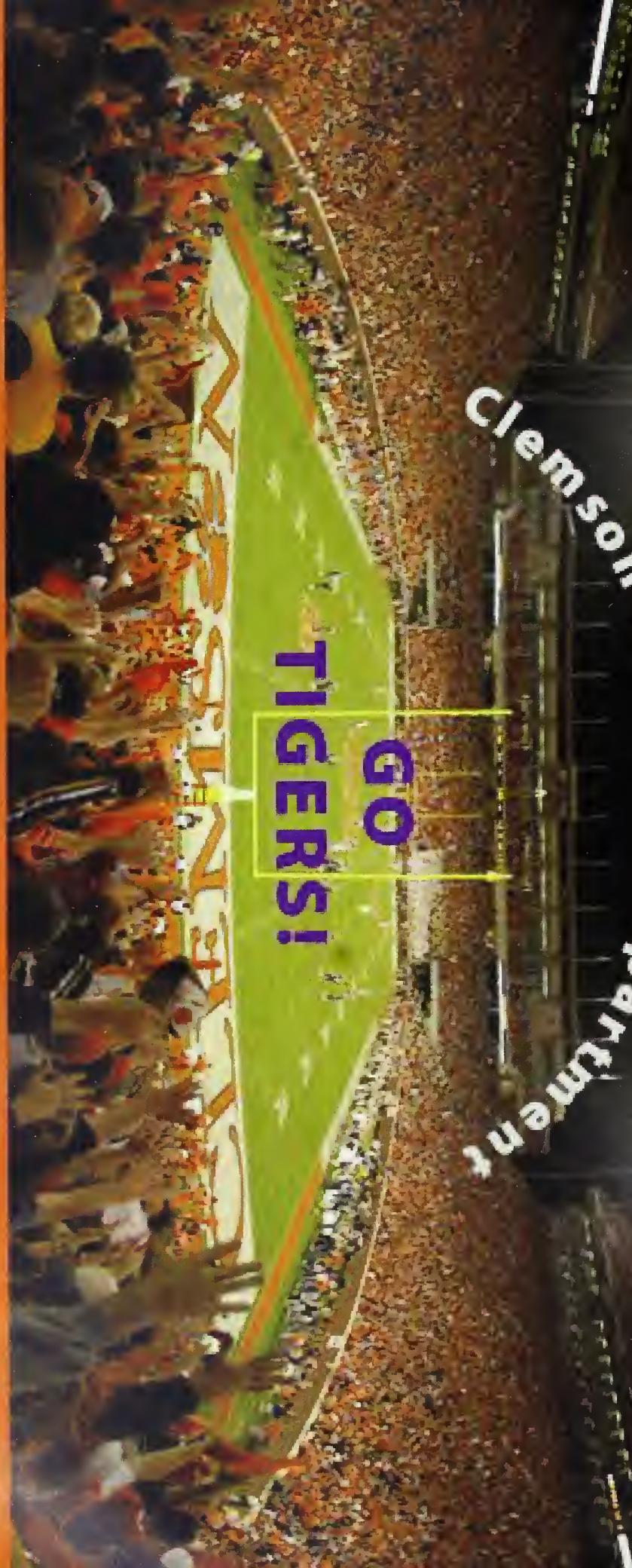

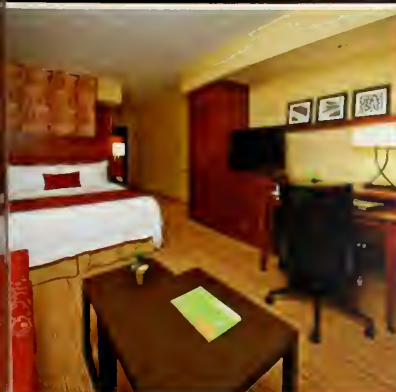

COURTYARD[®]

Marriott

Clemson, SC

THE BEST SEATS IN THE HOUSE ARE RIGHT HERE.

2012 Clemson Football Season

Sept. 8 BALL STATE

Sept. 15 FURMAN

Oct. 6 GEORGIA TECH

Oct. 19 ROCK THE JOHN

Oct. 20 VIRGINIA TECH

Nov. 10 MARYLAND

Nov. 17 NORTH CAROLINA STATE

Nov. 24 SOUTH CAROLINA

Courtyard by Marriott Clemson

201 Canoy Lane | Clemson, SC 29631

864.654.8833 | Marriott.com/GSPCL



West ME

FOR SEVERAL SEASONS, CONSTRUCTION HAS DOMINATED THE LANDSCAPE ON THE WEST SIDE OF MEMORIAL STADIUM. AS TIME PASSED, ATHLETIC OFFICIALS INSISTED THAT WESTZONE WOULD BE ONE OF THE FINEST FOOTBALL FACILITIES IN THE COUNTRY. TIGER FANS CAN SEE FIRST-HAND THAT THOSE ASSURANCES WERE ACCURATE. ADDITIONAL PHASES ARE PLANNED FOR FUTURE YEARS TO HELP COMPLETE ATHLETIC DIRECTOR TERRY DON PHILLIPS' VISION OF THE WESTZONE COMPLEX.



RECRUITING IS THE LIFEblood OF ANY FOOTBALL PROGRAM. CLEMSON'S RECENT RECRUITING SUCCESS IS A DIRECT RESULT OF THE STATE-OF-THE-ART WESTZONE, WHICH HOUSES ALL OF THE TIGERS' FOOTBALL OPERATIONS.

CLEMSON RECRUITING RANKINGS

Year	ESPN.com	Rivals.com	Scout.com
2003	N/A	67	43
2004	N/A	53	40
2005	N/A	17	21
2006	13	15	22
2007	18	16	23
2008	2	12	11
2009	19	*11	*8
2010	19	23	19
2011	8	8	11
2012	10	13	17

* - average star ranking; Note: ESPN.com rankings not available prior to 2006; Clemson broke ground on the WestZone Project after the 2004 season.

MEMORIAL STADIUM'S FRONT DOOR



The everyday activities for the football program moved to Memorial Stadium on July 1, 2009. Tiger coaches moved into new offices in the WestZone of Memorial Stadium that day. A month later, the team made the locker room in Death Valley its full-time facility.

Additionally, a new equipment facility, athletic training facility, strength training facility, and training table ("The Paw") opened with all the modern conveniences of an NFL franchise's facility.

The new facility is 150,000 square feet, which adds almost 60,000 square feet to previous facilities in the Jervey Athletic Center. It includes a two-floor strength training facility that is 14,000 square feet, among the largest dedicated solely for football in the nation.

"Our program's motto since I became head coach is 'All-In,'" said Head Coach Dabo Swinney. "This facility shows any Clemson football player, recruit, or supporter that our University is 'All-In' with this program. The facility is among the best in the nation and allows our student-athletes to develop and become the best they can be."

The equipment room was expanded to include, among other items, new offices and a new laundry room that encompasses approximately 6,000 square feet of space. The football staff offices and meeting rooms are composed of approximately 4,000 square feet of existing space and more than 18,000 square feet of new space.

The facility includes offices for the head coach, assistant coaches, and support staff along with position meeting rooms and a 150-seat auditorium with a sloped floor and theater seating.

The training room, located on the north side of the home team's locker room, was expanded to include a hydrotherapy room, new offices, and examination rooms. The training room occupies about 6,200 square feet of space as well.

The level-three concourse was expanded with the addition of the football offices. This space, the roof of the new football offices, is utilized for gameday marketing activities and to provide fans additional space to gather inside the stadium.

In 2012, 8,000 square feet of enclosed space was added on second level, which houses "The Paw."

Former Clemson running back James Davis, the 2005 ACC Rookie-of-the-Year, stated that one of the biggest contributing factors in deciding on Clemson was the University's commitment to upgrading facilities. "Does Clemson want to be a championship program?" asked Davis when he was considering Clemson. "The WestZone (initiative) showed me that it does!"

Building success requires building for success. While the WestZone is located in Memorial Stadium, the completed project provides resources for Clemson's total sports program, permitting all Tiger teams and athletes to compete with the nation's best.

Moving all football operations to the WestZone has opened up space in the Jervey and McFadden buildings for the other 18 intercollegiate sports to improve their facilities for recruiting and have more office, training, conditioning, and sports medicine space. This has greatly enhanced the overall performance, both on and off the field, for all 19 sports.

A look to Clemson's athletic history shows the importance infrastructure enhancements have on the football program. The following chart summarizes the relationship.

Infrastructure Improvement	3 to 6 Years Later
1934 Formation of IPTAY	1939 9-1 first bowl
1942 Memorial Stadium opening	1948 11-0, top 15 ranking
1953, Joined ACC	1958 Sugar Bowl
1973, Built Jervey Athletic Center	1978, 11-1, #6 ranking
1978, Built south upper deck	1981, National Champions
1983, Built north upper deck	1986-88, ACC Champions
2009, Completion of WestZone Phases I, II	





STRENGTH & CONDITIONING

A significant aspect of Phase II of the WestZone project at Memorial Stadium was the construction of a new strength training facility on the first floor that is adjacent to the Clemson locker room and the Frank Howard Field playing surface.

For the first time, there is a strength training facility exclusively for the development of the Clemson football team. Director of Football Strength & Conditioning Joey Batson, who is in his 16th season at Clemson, makes sure that all Tiger gridgers are ready to compete against the top teams in the nation. In his first 15 years in Tigertown, Clemson has played in 13 bowl games and he has coached 22 strength All-Americans on the gridiron.

It is the fourth major facilities construction since Batson joined the Tiger football program, an example of his desire to keep Clemson at the forefront of strength training.

The new facility has the best in all strength training equipment, not to mention the existence of a new sound system and nine new flat-screen televisions that give Tiger football players a pleasant atmosphere to accomplish the most strenuous work.

The strength training facility actually has two floors. The first has all the free-weight equipment, including a dumbbell area, and the second has cardio-equipment.

Batson has a staff of four assistants working full-time with the football squad. Joining Batson are veteran Strength Coaches Larry Greenlee and Paul Hogan along with Assistants Brandon Mahon and Chris Shatley. In 2012, Greenlee was named a Master Strength Coach.



STRENGTH & CONDITIONING STAFF



THE TIGER FOOTBALL STRENGTH & CONDITIONING STAFF (LEFT TO RIGHT - PAUL HOGAN, LARRY GREENLEE, JOEY BATSON, CHRIS SHATLEY, BRANDON MANGIO) GIVES EVERY CLEMSON FOOTBALL PLAYER THE INDIVIDUAL ATTENTION HE NEEDS TO SUCCEED ON THE GRIDIRON.



JOEY BATSON

Director of Football Strength & Conditioning

- 16th Season at Clemson
- Newberry '85
- Born June 22, 1961

Joeey Batson is in his 27th year as a strength & conditioning coach at the collegiate level and 16th year as director of football strength & conditioning at Clemson. Batson, who played a big role in Clemson winning the ACC title for the first time in 20 years in 2011, has served as a head strength & conditioning coach 23 of his 27 years.

Batson was named master strength & conditioning coach by the Collegiate Strength & Conditioning Coaches Association (CSCCA) in 2009. This honor is the highest given in the strength & conditioning profession.

Batson has had a strong impact on the Clemson program since he became director in 1997. He has had much to do with the success of the football program, helping the Tigers to 13 bowl games and six top-25 final rankings. While at Clemson, he has worked for three head football coaches and has had a tremendous impact throughout the state at many notable high school programs.

Not only does Batson bring professional experience to the position at Clemson, he brings experience as a football player at the collegiate level. The Travelers Rest, SC native was a tight end at The Citadel in 1979 before transferring to Newberry, where he was a two-year letterman and team co-captain during his senior season.

Batson earned his bachelor of arts degree in physical education from Newberry in 1985 and his master's degree in education from Clemson in 1988.

Batson is married to the former Susan Malone of Greenville, SC, he couple has two sons, Michael and Benjamin.



Official Fan to Fan Ticket Marketplace of



**SCORE THE SEATS
YOU WANT
TO THE BIGGEST TIGERS GAMES**

StubHub.com/clemson

TIGER VETERANS



76 SHAO ANTHONY
DT - 'Fr.
Williamston, SC



12 STEPHONE ANTHONY
LB - So.
Polkton, NC



6 TAVARIS BARNES
DE - 'So.
Jacksonville, FL



60 DAVID BEASLEY
DG - 'So.
Columbus, GA



3 VIC BEASLEY
DE - 'So.
Adairville, GA



13 SPENCER BENTON
P/PK - 'Sr.
Myrtle Beach, SC



10 TAJH BOYD
QB - 'Jr.
Hampton, VA



17 BASHAUD BREELAND
CB - 'So.
Allendale, SC



9 XAVIER BREWER
DB - 'Gr.
Jacksonville, FL



16 JARON BROWN
WR - 'Gr.
Cheraw, SC



1 MARTAVIS BRYANT
WR - So.
Calhoun Falls, SC



82 RODERICK BYERS
DT - 'Fr.
Rock Hill, SC



39 CHANDLER CATANZARO
PK - 'Jr.
Greenville, SC



34 QUONDON CHRISTIAN
LB - 'Jr.
Lake View, SC



86 SAM COOPER
TE - 'So.
Brentwood, TN



83 COREY CRAWFORD
DE - So.
Columbus, GA



28 CORTEZ DAVIS
CB - 'Fr.
Daytona Beach, FL



67 KALON DAVIS
DG - 'So.
Chester, SC

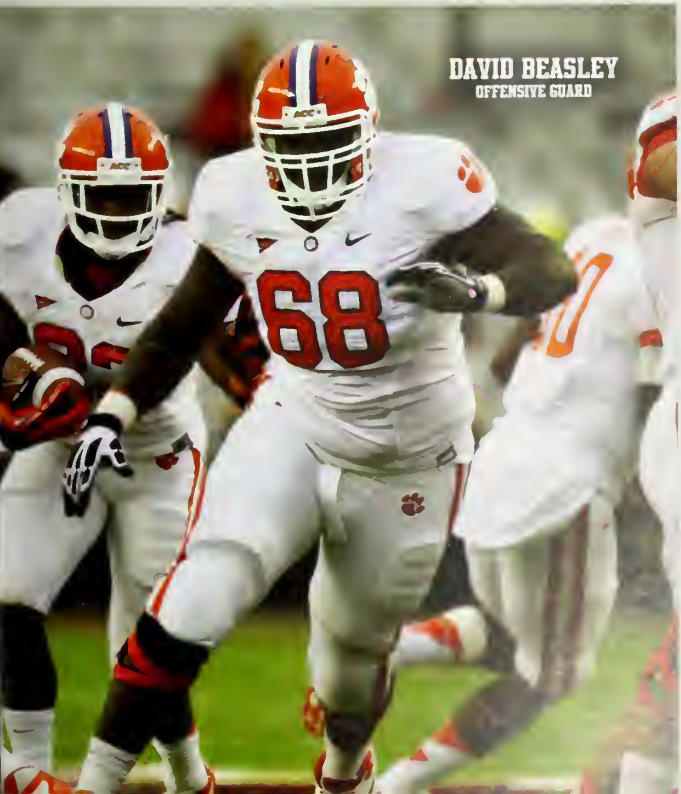

DAVID BEASLEY
OFFENSIVE GUARD



23 ANDRE ELLINGTON
RB - 'Sr.
Moochs Corner, SC



52 PHILLIP FAJGENBAUM
LS - 'Jr.
Raleigh, NC



89 WES FORBUSH
WR - 'So.
Johnson City, TN



88 BRANDON FORD
TE - 'Gr.
Woods, SC



55 DALTON FREEMAN
C - 'Gr.
Pelton, SC



87 MALLICIAH GOODMAN
DE - Sr.
Florence, SC

TIGER VETERANS



B.J. GOODSON

LB • Fr.
Lamar, SC



JOE GORE

OT • Fr.
Lake Waccamaw, NC



RASHARD HALL

S • Gr.
Saint Augustine, FL



DeANDRE HOPKINS

WR • Jr.
Central, SC

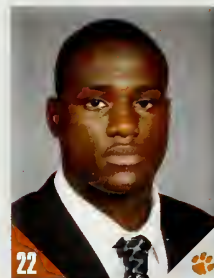

D.J. HOWARD

RB • So.
Lincoln, AL



ADAM HUMPHRIES

WR • So.
Spartanburg, SC



GRADY JARRETT

DT • So.
Conyers, GA

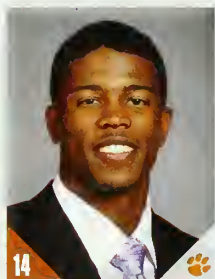

MARTIN JENKINS

CB • Jr.
Roswell, GA



KELLEN JONES

LB • So.
Houston, TX



AMMON LAKIP

PK • Fr.
Johns Creek, GA



ERIC MAC LAIN

TE • Fr.
Hope Mills, NC



COLLINS MAULDIN

OE • Fr.
Rock Hill, SC



JEROME MAYBANK

OG • Fr.
Pawleys Island, SC



RODERICK McDOWELL

RB • Jr.
Sumter, SC



DONNY McELVEEN

QB • Jr.
Summerville, SC



TONY McNEAL

QB • Fr.
Chester, SC



JONATHAN MEEKS

S • Sr.
Rock Hill, SC



RYAN NORTON

OL • Fr.
Simpsonville, SC



JUSTIN PARKER

LB • Jr.
Port Royal, SC



CHARONE PEAKE

WR • So.
Moore, SC



GARRY PETERS

CB • So.
Conyers, GA



MATT PORTER

WR • So.
Charleston, SC



SPENCER REGION

OG • Fr.
Cullman, AL



MORGAN ROBERTS

OB • Fr.
Charlotte, NC

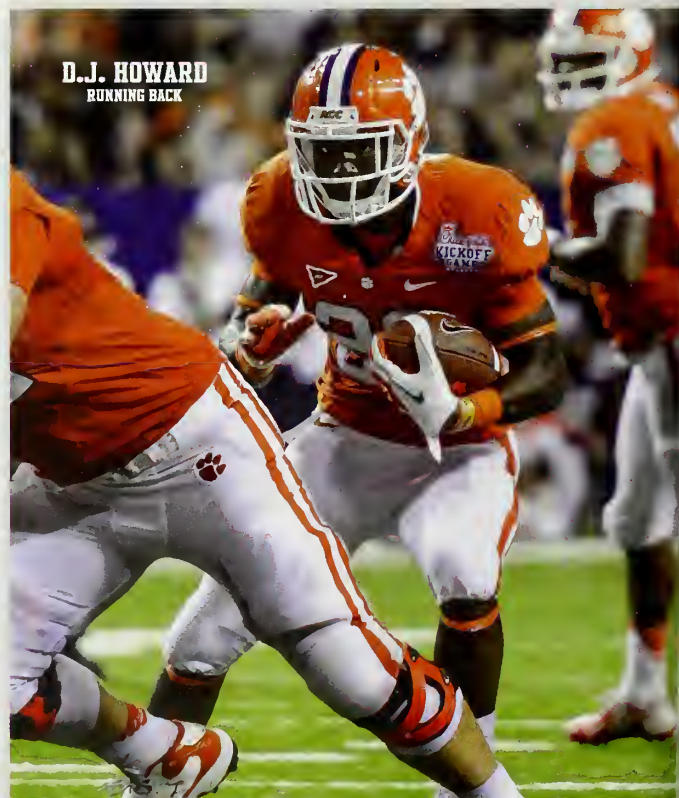

D.J. HOWARD
RUNNING BACK

TIGER VETERANS



DARIUS ROBINSON
CORNERBACK



21
DARIUS ROBINSON
CB • Jr.
College Park, GA



63
DANIEL RODRIGUEZ
WR • Fr.
Stofford, VA



01
STANTON SECKINGER
TE • Fr.
Isle of Palms, SC



62
TYLER SHATLEY
OG • Jr.
Icord, NC



33
SPENCER SHUEY
LB • Jr.
Charlotte, NC



40
DARRELL SMITH
FB • Jr.
Godsden, AL



27
ROBERT SMITH
S • So.
Saint George, SC



75
MICHAEL SOBESKI
LS • So.
Roebuck, SC



7
TONY STEWARD
LB • So.
Hastings, FL



37
DANTE STEWARD
CB • So.
Swansea, SC



8
COLE STOUT
QB • So.
Dublo, OH



63
BRANDON THOMAS
OL • Jr.
Spartanburg, SC



95
TRA THOMAS
DT • So.
Wadesboro, NC



70
GIFFORD TIMOTHY
OT • So.
Middletown, DE



20
LATEEK TOWNSEND
LB • So.
Bennettsville, SC



56
SAM VAN GIESON
LS • Gr.
Greer, SC



2
SAMMY WATKINS
WR • So.
Fort Myers, FL



01
JOSH WATSON
DT • So.
Wilmington, DE



47
TAYLOR WATSON
S • So.
Simpsonville, SC



77
REID WEBSTER
OL • So.
Woodstock, GA



05
JONATHAN WILLARD
LB • Sr.
Loris, SC



09
DeSHAWN WILLIAMS
DT • So.
Central, SC



36
JERRODD WILLIAMS
CB • Jr.
Central, SC



42
CORICO WRIGHT
LB • Sr.
Milledgeville, GA

TIGER ROOKIES



MARTIN AIKEN

DE • Fr.
Smoaks, SC



ISAIAH BATTLE

OT • Fr.
Brooklyn, NY



TRAVIS BLANKS

DB • Fr.
Tallahassee, FL



ZAC BROOKS

RB • Fr.
Jonesboro, AR



T.J. BURRELL

LB • Fr.
Goose Creek, SC



PATRICK DeSTEFANO

QL • Fr.
Spartanburg, SC



KEVIN DODD

DE • Fr.
Taylors, SC



RONALD GEOHAGHAN

S • Fr.
Allendale, SC



JAY GUILLERMO

C • Fr.
Maryville, TN



GERMONE HOPPER

WR • Fr.
Charlotte, NC



OLIVER JONES

OT • Fr.
Ninety Six, SC



CHAD KELLY

DB • Fr.
Niagara Falls, NY



JAY JAY McCULLOUGH

LB • Jr.
Fort Mill, SC



BRADLEY PINION

P • Fr.
Concord, NC



D.J. READER

DT • Fr.
Greensboro, NC



CARLOS WATKINS

DT • Fr.
Mooresboro, NC

MEMORIAL STADIUM RECORDS

CLEMSON TEAM

Total Offense	756 vs. Wake Forest, 10-31-1981
Plays	95 vs. N.C. State, 10-7-2000
Yards Per Play	9.2 vs. North Texas, 9-4-2010
Rushing Yards	536 vs. Wake Forest, 10-31-1981
Carries	73 vs. Virginia, 10-21-1972
Yards Per Carry	10.3 vs. Presbyterian College, 9-22-1945
Rushing Touchdowns	11 vs. Presbyterian College, 9-22-1945
Passing Yards	397 vs. Georgia Tech, 10-6-2012
Completions	38 vs. Virginia Tech, 10-6-2007
Passing Attempts	67 vs. Virginia Tech, 10-6-2007
Passing Efficiency (min. 15 att.)	262.9 vs. Furman, 9-15-2007
Passing Touchdowns	6 vs. Central Michigan, 10-20-2007
First Downs	6 vs. Wake Forest, 10-31-1981
Points	35 vs. Central Michigan, 10-20-2007
Punting Average	82 vs. Wake Forest, 10-31-1981
Punts	56.6 vs. Wake Forest, 10-29-1977
Penalties	13 vs. Furman, 11-21-1942
Penalty Yards	13 vs. Pensacola N.A.S., 10-13-1945
Punt Return Yards	15 vs. Wake Forest, 11-2-1985
Kickoff Return Yards	15 vs. Duke, 10-17-1987
Interception Return Yards	155 vs. Wake Forest, 10-29-1977
Interceptions By Defense	227 vs. Georgia Tech, 9-26-1987
Fumbles	165 vs. Maryland, 11-16-2002
Fumbles Lost	131 vs. Western Carolina, 9-25-1982
	5 vs. many (5)
	14 vs. Presbyterian College, 9-1-1953
	5 vs. many

Tackles For Loss	19 vs. N.C. State, 10-24-1987
Sacks By Defense	12 vs. Furman, 9-7-1996
Pass Breakups	18 vs. The Citadel, 10-4-1986

Total Offense	460 by Tajh Boyd vs. Georgia Tech, 10-6-2012
Rushing Yards	263 by Raymond Priestner vs. Duke, 11-11-1995
Carries	36 by Ray Yauger vs. Wake Forest, 10-18-1969
Passing Yards	397 by Tajh Boyd vs. Georgia Tech, 10-6-2012
Completions	38 by Cullen Harper vs. Virginia Tech, 10-6-2007
Passing Attempts	66 by Cullen Harper vs. Virginia Tech, 10-6-2007
Completion % (min. 15 att.)	94.1 by Woodrow Dantzler vs. The Citadel, 9-2-2000
Passing Efficiency (min. 15 att.)	261.1 by Cullen Harper vs. Central Michigan, 10-20-2007
Passing Touchdowns	5 by Cullen Harper vs. Louisiana-Monroe, 9-8-2007
	5 by Cullen Harper vs. Central Michigan, 10-20-2007
	5 by Tajh Boyd vs. North Carolina, 10-22-2011
	12 by Ailrese Currie vs. Middle Tennessee, 9-13-2003
	174 by Aaron Kelly vs. Virginia Tech, 10-6-2007
	3 by Dreher Gaskin vs. Auburn, 11-21-1953
	3 by Tony Horne vs. Texas-El Paso, 10-4-1997
	3 by DeAndre Hopkins vs. Ball State, 9-8-2012
	312 by C.J. Spiller vs. Florida State, 11-7-2009
	126 by Donnell Woolford vs. Georgia Tech, 9-26-1987
	160 by John Shields vs. Alabama, 10-25-1969
	3 by many (4)
	24 by Jeff Davis vs. North Carolina, 11-8-1980
	6 by Keith Adams vs. Duke, 11-6-1999
	4 by Keith Adams vs. Duke, 11-6-1999

Receptions	312 by C.J. Spiller vs. Florida State, 11-7-2009
Receiving Yards	126 by Donnell Woolford vs. Georgia Tech, 9-26-1987
Receiving Touchdowns	160 by John Shields vs. Alabama, 10-25-1969

All-Purpose Yards	312 by C.J. Spiller vs. Florida State, 11-7-2009
Punt Return Yards	126 by Donnell Woolford vs. Georgia Tech, 9-26-1987
Kickoff Return Yards	160 by John Shields vs. Alabama, 10-25-1969
Interceptions	3 by many (4)
Tackles	24 by Jeff Davis vs. North Carolina, 11-8-1980
Tackles For Loss	6 by Keith Adams vs. Duke, 11-6-1999
Sacks	4 by Keith Adams vs. Duke, 11-6-1999

CLEMSON INDIVIDUAL

460	by Tajh Boyd vs. Georgia Tech, 10-6-2012
263	by Raymond Priestner vs. Duke, 11-11-1995
36	by Ray Yauger vs. Wake Forest, 10-18-1969
397	by Tajh Boyd vs. Georgia Tech, 10-6-2012
38	by Cullen Harper vs. Virginia Tech, 10-6-2007
66	by Cullen Harper vs. Virginia Tech, 10-6-2007
94.1	by Woodrow Dantzler vs. The Citadel, 9-2-2000
261.1	by Cullen Harper vs. Central Michigan, 10-20-2007
5	by Cullen Harper vs. Louisiana-Monroe, 9-8-2007
5	by Cullen Harper vs. Central Michigan, 10-20-2007
5	by Tajh Boyd vs. North Carolina, 10-22-2011
12	by Ailrese Currie vs. Middle Tennessee, 9-13-2003
174	by Aaron Kelly vs. Virginia Tech, 10-6-2007
3	by Dreher Gaskin vs. Auburn, 11-21-1953
3	by Tony Horne vs. Texas-El Paso, 10-4-1997
3	by DeAndre Hopkins vs. Ball State, 9-8-2012
312	by C.J. Spiller vs. Florida State, 11-7-2009
126	by Donnell Woolford vs. Georgia Tech, 9-26-1987
160	by John Shields vs. Alabama, 10-25-1969
3	by many (4)
24	by Jeff Davis vs. North Carolina, 11-8-1980
6	by Keith Adams vs. Duke, 11-6-1999
4	by Keith Adams vs. Duke, 11-6-1999

Note: Clemson played its first home game at Memorial Stadium in 1942.

TIGER RESERVES



64
DARRELL BREVARD
DG • Jr.
Rock Hill, SC
Community Recreation, Sport, & Camp Management

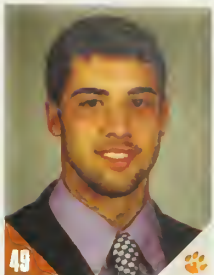

49
BEAU BROWN
S • Fr.
Beaufort, SC
General Engineering



51
JIM BROWN
LS • Fr.
Walterboro, SC
Pre-Business



57
MARCUS BULLARD
LB • Fr.
Columbia, SC
Community Recreation, Sport, & Camp Management



05
ALEX BURDETTE
WR • Fr.
Pawleys Island, SC
Community Recreation, Sport, & Camp Management



32
C.J. DAVIDSON
DB • Fr.
Clemson, SC
Sociology



54
ZACH FULMER
DE • Jr.
Saluda, SC
Marketing



38
ALEX GOODE
RB • So.
Ninety Six, SC
Community Recreation, Sport, & Camp Management



45
J.P. HILL
S • So.
Clemson, SC
Marketing



32
CORBIN JENKINS
PK P • So.
Conway, SC
Civil Engineering



35
GEORGE JOHNSON
RB • Fr.
Loganville, GA
Pre-Business



25
C.J. JONES
CB • Jr.
Lincolnton, GA
Graphic Communications



62
ANDREW MAASS
WR • So.
Ridgeway, SC
Mechanical Engineering



05
MARIO MARSHALL
DE • So.
Cheraw, SC
Financial Management



38
CHIDERAH ONYEUKWU
CB • Fr.
Decala, GA
General Engineering



38
JULIAN PATTON
WR • Jr.
Rock Hill, SC
Community Recreation, Sport, & Camp Management



43
CHAD RICHARDSON
LB • Fr.
Sumter, SC
Health Science



17
NICK SCHUESSLER
OB • Fr.
Grayson, GA
General Engineering



75
DANIEL STONE
DE • Fr.
Simpsonville, SC
General Engineering



95
BRIAN SYMMES
PK • Jr.
Greenville, SC
English



50
CODY THURLOW
C • So.
Central, SC
Pre-Business



51
HARRISON TUCKER
DL • Fr.
Ninety Six, SC
Computer Engineering



04
ALEC TURNER
TE • Fr.
Inman, SC
General Engineering



20
PAAMIO WILLIAMS
RB • Fr.
York, SC
Computer Science



61
SCOTT WILSON
OL • So.
Woodstock, GA
Economics



71
STEVEN YOUNG
DT • Fr.
Awendaw, SC
General Engineering



ROARING FOR FOUR QUARTERS WORKS UP AN APPETITE.

**Enjoy lunch combos starting at 5.99,
dinner entrées from 6.99.**

At FATZ, only the freshest ingredients go into our housemade dishes. Anything less just won't cut it. While the food is premium, the price isn't. So come satisfy your appetite and your budget. Drop by FATZ today.

FATZ[®]
EATZ & DRINKZ

Like us  Follow us  Join the FATZ Friends E-Club for special offers and more at FATZ.com

CLEMSON ALPHABETICAL ROSTER



53 Aiken, Martin DE 6-2 255 Fr.
Smoaks, SC (Bamberg-Ehrhardt HS) • Communication Studies

76 Anthony, Shaq OT 6-4 265 *Fr.
Williamston, SC (Wren HS) • Pre-Business

12 Anthony, Stephone LB 6-3 235 So.
Polkton, NC (Anson HS) • Pre-Business

6 Barnes, Tavaris DE 6-4 275 *So.
Jacksonville, FL (First Coast HS) • Community Recreation, Sport, & Camp Management

79 Battle, Isaiah OT 6-6 280 Fr.
Brooklyn, NY (Blue Ridge (VA) School) • Community Recreation, Sport, & Camp Management

68 Beasley, David OG 6-4 315 *So.
Columbus, GA (GW Carver HS) • Sociology

3 Beasley, Vic DE 6-3 225 *So.
Adairsville, GA (Adairsville HS) • Sociology

13 Benton, Spencer P/PK 6-1 195 *Sr.
Myrtle Beach, SC (Myrtle Beach HS) • Sociology

11 Blanks, Travis DB 6-1 190 Fr.
Tallahassee, FL (North Florida Christian School) • Sociology

10 Boyd, Tajh QB 6-1 225 *Jr.
Hampton, VA (Phoebus HS) • Sociology

17 Breeland, Bashaud CB 6-0 195 *So.
Allendale, SC (Allendale-Farfax HS) • Community Recreation, Sport, & Camp Management

9 Brewer, Xavier DB 5-11 190 *Gr.
Jacksonville, FL (Bartram Trail HS) • Psychology

24 Brooks, Zac RB 6-1 185 Fr.
Jonesboro, AR (Jonesboro Senior HS) • Visual Arts

18 Brown, Jaron WR 6-2 205 *Gr.
Cheraw, SC (Cheraw HS) • Management

1 Bryant, Martavis WR 6-5 200 So.
Cahoon Falls, SC (TL Hanna HS) • Community Recreation, Sport, & Camp Management

41 Burrell, T.J. LB 5-11 215 Fr.
Goose Creek, SC (Goose Creek HS) • Pre-Business

92 Byers, Roderick DT 6-3 275 *Fr.
Rock Hill, SC (Northwestern HS) • Community Recreation, Sport, & Camp Management

39 Catanzaro, Chandler PK 6-2 195 *Jr.
Greenville, SC (Christ Church Episcopal School) • Biological Sciences

34 Christian, Quandon LB 6-2 225 *Jr.
Lake View, SC (Lake View HS) • Sociology

86 Cooper, Sam TE 6-5 250 *So.
Brentwood, TN (The Ensworth School) • Management

93 Crawford, Corey DE 6-5 270 So.
Columbus, GA (GW Carver HS) • Community Recreation, Sport, & Camp Management

29 Davis, Cortez CB 6-3 200 *Fr.
Daytona Beach, FL (Mainland HS) • Sociology

67 Davis, Kalon OG 6-5 330 *So.
Chester, SC (Chester Senior HS) • Modern Languages

71 DeStefano, Patrick OL 6-5 275 Fr.
Spartanburg, SC (Dorman HS) • Political Science

98 Dodd, Kevin DE 6-5 280 Fr.
Taylors, SC (Riverside HS) • Sociology

23 Ellington, Andre RB 5-10 195 *Sr.
Moncks Corner, SC (Berkeley HS) • Community Recreation, Sport, & Camp Management

52 Fajgenbaum, Phillip LS 6-0 220 *Jr.
Raleigh, NC (Ravenscroft School) • Management

89 Forbush, Wes WR 6-2 185 *So.
Johnson City, TN (Science Hill HS) • Marketing

80 Ford, Brandon TE 6-4 240 *Gr.
Wanda, SC (Hanahan HS) • Sociology

55 Freeman, Dalton C 6-5 285 *Gr.
Pelton, SC (Pelton HS) • Communication Studies

15 Geohagan, Ronald S 6-0 200 Fr.
Allendale, SC (Allendale-Farfax HS) • Sociology

97 Goodman, Malliciah DE 6-4 270 Sr.
Florence, SC (West Florence HS) • Sociology

44 Goodson, B.J. LB 6-1 240 *Fr.
Lamar, SC (Lamar HS) • Sociology

73 Gore, Joe OT 6-5 275 *Fr.
Lake Waccamaw, NC (East Columbus HS) • Community Recreation, Sport, & Camp Management

57 Guillermo, Jay C 6-3 290 Fr.
Maryville, TN (Maryville HS) • Secondary Education

31 Hall, Rashard S 6-2 210 *Gr.
Saint Augustine, FL (Saint Augustine HS) • Marketing

6 Hopkins, DeAndre WR 6-2 205 Jr.
Central, SC (DW Daniel HS) • Community Recreation, Sport, & Camp Management

5 Hopper, Germone WR 6-0 175 Fr.
Charlotte, NC (Phillip O Berry Academy of Technology) • Sociology

22 Howard, D.J. RB 5-11 195 *So.
Lincoln, AL (Lincoln HS) • Sociology

16 Humphries, Adam WR 5-11 190 So.
Spartanburg, SC (Dorman HS) • Community Recreation, Sport, & Camp Management

50 Jarrett, Grady DT 6-1 290 So.
Conyers, GA (Rockdale County HS) • Pre-Business

14 Jenkins, Martin CB 5-10 180 Jr.
Roswell, GA (Centennial HS) • Sociology

52 Jones, Kellen LB 6-1 215 So.
Houston, TX (Saint Pius X HS) • Mathematical Sciences

65 Jones, Oliver OT 6-5 325 Fr.
Ninety Six, SC (Ninety Six HS) • Health Science

11 Kelly, Chad QB 6-2 210 Fr.
Niagara Falls, NY (Saint Joseph's Collegiate Institute) • Secondary Education

38 Lakip, Ammon PK 5-10 175 *Fr.
Johns Creek, GA (Chattahoochee HS) • Pre-Business

88 Mac Lain, Eric TE 6-4 260 *Fr.
Hope Mills, NC (Jack Britt HS) • Health Science

56 Mauldin, Collins DE 6-2 230 *Fr.
Rock Hill, SC (Northwestern HS) • Wildlife & Fisheries Biology

72 Maybank, Jerome OG 6-4 320 *Fr.
Pawleys Island, SC (Waccamaw HS) • Philosophy

89 McCullough, Jay Jay TE 6-3 230 Fr.
Fort Mill, SC (Nabon Ford HS) • Communication Studies

25 McDowell, Roderick RB 5-9 195 *Jr.
Sumter, SC (Sumter HS) • Sociology

14 McElveen, Donny QB 6-2 205 *Jr.
Summerville, SC (Summerville HS) • Travel & Tourism

12 McNeal, Tony QB 6-0 195 *Fr.
Chester, SC (Chester Senior HS) • Pre-Business

5 Meeks, Jonathan S 6-1 210 Sr.
Rock Hill, SC (Rock Hill HS) • Sociology

58 Norton, Ryan OL 6-3 270 *Fr.
Simpsonville, SC (Mauldin HS) • History

8 Parker, Justin LB 6-1 235 Jr.
Port Royal, SC (Beaufort HS) • Sociology

19 Peake, Charone WR 6-3 200 So.
Moore, SC (Dorman HS) • Community Recreation, Sport, & Camp Management

26 Peters, Garry CB 6-0 195 *So.
Conyers, GA (Heritage HS) • Sociology

92 Pinion, Bradley P 6-6 230 Fr.
Concord, NC (Northwest Cabarrus HS) • Pre-Business

87 Porter, Matt WR 5-11 190 *So.
Charleston, SC (James M. Smith School) • Community Recreation, Sport, & Camp Management

48 Reader, D.J. DT 6-3 335 Fr.
Greensboro, NC (Grimsley HS) • Communication Studies

74 Region, Spencer OG 6-5 350 *Fr.
Cullman, AL (Cullman HS) • Philosophy

15 Roberts, Morgan OB 6-2 200 *Fr.
Charlotte, NC (Charlotte Country Day School) • Pre-Business

21 Robinson, Darius CB 5-10 175 Jr.
College Park, GA (Westlake HS) • Community Recreation, Sport, & Camp Management

83 Rodriguez, Daniel WR 5-8 175 *Fr.
Stafford, VA (Brooke Point HS) • Political Science

81 Seckinger, Stanton TE 6-4 210 *Fr.
Isle of Palms, SC (Porter-Gaud School) • Pre-Business

62 Shatley, Tyler OG 6-3 295 *Jr.
Kard, NC (East Burke HS) • Civil Engineering

33 Shuey, Spencer LB 6-3 230 *Jr.
Charlotte, NC (South Mecklenburg HS) • Management

40 Smith, Darrell FB 6-2 250 *Jr.
Gadsden, AL (Gadsden City HS) • Sociology

27 Smith, Robert S 5-11 210 So.
Saint George, SC (Woodland HS) • Health Science

75 Sobeski, Michael LS 6-2 205 *So.
Roebuck, SC (Dorman HS) • Mechanical Engineering

7 Steward, Tony LB 6-1 235 So.
Hastings, FL (Pedro Menendez HS) • Pre-Business

37 Stewart, Dante CB 5-8 185 *So.
Swansea, SC (Calhoun County HS) • Sociology

8 Stoudt, Cole QB 6-5 205 So.
Dublin, OH (Dublin Coffman HS) • Sociology

63 Thomas, Brandon OL 6-3 305 *Jr.
Spartanburg, SC (Dorman HS) • Secondary Education

95 Thomas, Tra DT 6-0 275 *So.
Wadesboro, NC (Anson HS) • Community Recreation, Sport, & Camp Management

70 Timothy, Gifford OT 6-6 310 *So.
Middletown, DE (Middletown HS) • Therapeutic Recreation

20 Townsend, Lateek LB 6-2 215 So.
Bennettsville, SC (Marlboro County HS) • Sociology

56 Van Gieson, Sam LS 5-9 185 *Gr.
Greer, SC (Riverside HS) • Marketing

94 Watkins, Carlos DT 6-3 300 Fr.
Mooresboro, NC (Chase HS) • Pre-Business

2 Watkins, Sammy WR 6-1 205 So.
Fort Myers, FL (South Fort Myers HS) • Communication Studies

91 Watson, Josh DT 6-4 285 *So.
Wilmington, DE (John Dickinson HS) • Sociology

47 Watson, Taylor S 5-11 205 *So.
Simpsonville, SC (Woodmont HS) • Civil Engineering

77 Webster, Reid OL 6-5 285 *So.
Woodstock, GA (Etowah HS) • Marketing

46 Willard, Jonathan LB 6-2 225 *Sr.
Loris, SC (Loris HS) • Sociology

99 Williams, DeShawn DT 6-1 285 So.
Central, SC (DW Daniel HS) • Sociology

36 Williams, Jerrodd CB 6-0 205 *Jr.
Central, SC (DW Daniel HS) • Management

42 Wright, Corico LB 5-11 230 Sr.
Milledgeville, GA (Baldwin HS) • Sociology

* - spent one season as a red-shirt player; ^ - ineligible due to NCAA transfer rules

TO THE VICTOR GOES EVERYTHING

REAL
Coca-Cola
TASTE
AND ZERO
CALORIES



enjoy everything

Proud Sponsor of Clemson Football

©2012 The Coca-Cola Company.



CLEMSON

#	Player	Pos.	Hgt.	Wgt.	Cl.
1	Martavis Bryant	WR	6-5	200	So.
2	Sammy Watkins	WR	6-1	205	So.
3	Vic Beasley	DE	6-3	225	*So.
5	Jonathan Meeks	S	6-1	210	Sr.
5	Germone Hopper	WR	6-0	175	Fr.
6	DeAndre Hopkins	WR	6-2	205	Jr.
6	Tavaris Barnes	DE	6-4	275	*So.
7	Tony Steward	LB	6-1	235	So.
8	Cole Stoudt	QB	6-5	205	So.
8	Justin Parker	LB	6-1	235	Jr.
9	Xavier Brewer	DB	5-11	190	*Gr.
10	Tajh Boyd	QB	6-1	225	*Jr.
11	Travis Blanks	DB	6-1	190	Fr.
11	Chad Kelly	QB	6-2	210	Fr.
12	Stephone Anthony	LB	6-3	235	So.
12	Tony McNeal	QB	6-0	195	*Fr.
13	Spencer Benton	P/PK	6-1	195	*Sr.
14	Martin Jenkins	CB	5-10	180	Jr.
14	Donny McElveen	QB	6-2	205	*Jr.
15	Morgan Roberts	QB	6-2	200	*Fr.
15	Ronald Geohaghan	S	6-0	200	Fr.
16	Adam Humphries	WR	5-11	190	So.
17	Bashaud Breeland	CB	6-0	195	*So.
18	Jaron Brown	WR	6-2	205	*Gr.
19	Charone Peake	WR	6-3	200	So.
20	Lateek Townsend	LB	6-2	215	So.
21	Darius Robinson	CB	5-10	175	Jr.
22	D.J. Howard	RB	5-11	195	*So.
23	Andre Ellington	RB	5-10	195	*Sr.
24	Zac Brooks	RB	6-1	185	Fr.
25	Roderick McDowell	RB	5-9	195	*Jr.
26	Garry Peters	CB	6-0	195	*So.
27	Robert Smith	S	5-11	210	So.
29	Cortez Davis	CB	6-3	200	*Fr.
31	Rashard Hall	S	6-2	210	*Gr.
33	Spencer Shuey	LB	6-3	230	*Jr.
34	Quandon Christian	LB	6-2	225	*Jr.
36	Jerrold Williams	CB	6-0	205	*Jr.
36	Ammon Lakip	PK	5-10	175	*Fr.
37	Dante Stewart	CB	5-8	185	*So.
39	Chandler Catanzaro	PK	6-2	195	*Jr.
40	Darrell Smith	FB	6-2	250	*Jr.
41	T.J. Burrell	LB	5-11	215	Fr.
42	Corico Wrlght	LB	5-11	230	Sr.
44	B.J. Goodson	LB	6-1	240	*Fr.
46	Jonathan Willard	LB	6-2	225	*Sr.
47	Taylor Watson	S	5-11	205	*So.
48	D.J. Reader	DT	6-3	335	Fr.
50	Grady Jarrett	DT	6-1	290	So.
52	Phillip Fajgenbaum	LS	6-0	220	*Jr.
52	Kellen Jones	LB	6-1	215	So.
53	Martin Aiken	DE	6-2	255	Fr.
55	Dalton Freeman	C	6-5	285	*Gr.
56	Collins Mauldin	DE	6-2	230	*Fr.
56	Sam Van Gieson	LS	5-9	185	*Gr.
57	Jay Guillermo	C	6-3	290	Fr.
58	Ryan Norton	OL	6-3	270	*Fr.
62	Tyler Shatley	OG	6-3	295	*Jr.
63	Brandon Thomas	OL	6-3	305	*Jr.
65	Oliver Jones	OT	6-5	325	Fr.
67	Kalon Davis	OG	6-5	330	*So.
68	David Beasley	OG	6-4	315	*So.
70	Gifford Timothy	OT	6-6	310	*So.
71	Patrick DeStefano	OL	6-5	275	Fr.
72	Jerome Maybank	OG	6-4	320	*Fr.
73	Joe Gore	OT	6-5	275	*Fr.
74	Spencer Region	OG	6-5	350	*Fr.
75	Michael Sobeski	LS	6-2	205	*So.
76	Shaq Anthony	OT	6-4	265	*Fr.
77	Reid Webster	OL	6-5	285	*So.
79	Isaiah Battle	OT	6-6	280	Fr.
80	Brandon Ford	TE	6-4	240	*Gr.
81	Stanton Seckinger	TE	6-4	210	*Fr.
83	Daniel Rodriguez	WR	5-8	175	*Fr.
86	Sam Cooper	TE	6-5	250	*So.
87	Matt Porter	WR	5-11	190	*So.
88	Eric Mac Lain	TE	6-4	260	*Fr.
89	Wes Forbush	WR	6-2	185	*So.
89	Jay Jay McCullough	TE	6-3	230	Fr.
91	Josh Watson	DT	6-4	285	*So.
92	Roderick Byers	DT	6-3	275	*Fr.
92	Bradley Pinion	P	6-6	230	Fr.
93	Corey Crawford	DE	6-5	270	So.
94	Carlos Watkins	DT	6-3	300	Fr.
95	Tra Thomas	DT	6-0	275	*So.
97	Malliciah Goodman	DE	6-4	270	Sr.
98	Kevin Dodd	DE	6-5	280	Fr.
99	DeShawn Williams	DT	6-1	285	So.

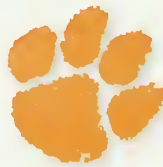

TIGERS VS. TERRAPINS STARTING LINEUPS

WHEN CLEMSON HAS THE BALL

CLEMSON OFFENSE

Pos.	#	Player	Hgt.	Wgt.	Cl.
LT	63	Brandon Thomas	6-3	305	*Jr.
LG	68	David Beasley	6-4	315	*So.
C	55	Dalton Freeman	6-5	285	*Gr.
RG	62	Tyler Shatley	6-3	295	*Jr.
RT	70	Gifford Timothy	6-6	310	*So.
TE	80	Brandon Ford	6-4	240	*Gr.
WR	6	DeAndre Hopkins	6-2	205	Jr.
QB	10	Tajh Boyd	6-1	225	*Jr.
RB	23	Andre Ellington	5-10	195	*Sr.
WR	18	Jaron Brown	6-2	205	*Gr.
WR	2	Sammy Watkins	6-1	205	So.
PK	39	Chandler Catanzaro	6-2	195	*Jr.

MARYLAND DEFENSE

Pos.	#	Player	Hgt.	Wgt.	Cl.
DE	72	Joe Vellano	6-2	285	Sr.
NT	97	Darius Kilgo	6-3	300	So.
DE	96	A.J. Francis	6-5	305	Sr.
OLB	6	Kenneth Tate	6-4	220	Sr.
ILB	47	Cole Farrand	6-3	245	So.
ILB	9	Demetrius Hartsfield	6-2	240	Sr.
OLB	52	Darin Drakeford	6-0	235	Sr.
CB	14	Jeremiah Johnson	6-0	185	So.
S	48	Eric Franklin	6-2	215	Sr.
S	20	Anthony Nixon	6-1	200	Fr.
CB	25	Dexter McDougale	5-11	190	Jr.
P	18	Nathan Renfro	6-1	205	Fr.

WHEN MARYLAND HAS THE BALL

MARYLAND OFFENSE

Pos.	#	Player	Hgt.	Wgt.	Cl.
OT	77	Mike Madaras	6-5	290	Fr.
OG	68	Josh Cary	6-5	300	Jr.
C	50	Evan Mulrooney	6-5	285	Fr.
OG	70	De'Onte Arnett	6-4	290	Jr.
OT	75	Justin Gilbert	6-6	300	Sr.
TE	89	Matt Furstenburg	6-4	245	Sr.
WR	12	Kevin Dorsey	6-2	210	Fr.
QB	31	Shawn Petty	6-2	228	Fr.
TB	4	Wes Brown	6-1	210	Fr.
FB	49	Tyler Cierski	6-0	255	So.
WR	1	Stefon Diggs	6-0	185	Fr.
PK	12	Brendan Magistro	5-10	180	Fr.

CLEMSON DEFENSE

Pos.	#	Player	Hgt.	Wgt.	Cl.
DE	97	Malliciah Goodman	6-4	270	Sr.
NG	50	Grady Jarrett	6-1	290	So.
DT	91	Josh Watson	6-4	285	*Fr.
DE	93	Corey Crawford	6-5	270	So.
SLB	34	Quandon Christian	6-2	225	*Jr.
MLB	33	Spencer Shuey	6-3	230	*Jr.
WLB	46	Jonathan Willard	6-2	225	*Sr.
CB	9	Xavier Brewer	5-11	190	*Gr.
SS	5	Jonathan Meeks	6-1	210	Sr.
FS	31	Rashard Hall	6-2	210	*Gr.
CB	17	Bashaud Breeland	6-0	195	*So.
P	13	Spencer Benton	6-1	195	*Sr.

OFFICIALS

Referee	Jeff Heaser	Back Judge	Dale Shaw
Umpire	Michael Wooten	TV Liaison	Ron Young
Head Linesman	Joe Griesser	Tech. Advisor	Andrew Panucci
Line Judge	Richard Muirer	Communicator	Jack McElwee
Side Judge	Willis Key	Replay Tech.	Kennon Holcombe
Field Judge	Mark Collins	ECO	Greg Honea

MARYLAND

#	Player	Pos.	Hgt.	Wgt.	Cl.
1	Stefon Diggs	WR	6-0	185	Fr.
2	Devin Burns	QB	6-3	200	So.
3	Nigel King	WR	6-3	210	Fr.
4	Wes Brown	RB	6-1	210	Fr.
5	Albert Reid	LB	5-10	200	Fr.
6	Kenneth Tate	LB	6-4	220	Sr.
7	Caleb Rowe	QB	6-2	205	Fr.
8	Levern Jacobs	WR	6-0	180	Fr.
9	Demetrius Hartsfield	LB	6-2	240	Sr.
10	Tyrek Cheeseboro	WR	6-0	190	Fr.
11	Perry Hills	QB	6-3	205	Fr.
12	Kevin Dorsey	WR	6-2	210	Sr.
12	Brendan Magistro	PK	5-10	180	Fr.
13	Kerry Boykins	WR	5-11	190	Sr.
14	Jeremiah Johnson	DB	6-0	185	So.
15	Brad Craddock	P/PK	6-1	180	Fr.
17	Isaac Goins	DB	6-0	185	Jr.
18	Nathan Renfro	P/PK	6-1	205	Fr.
19	A.J. Hendy	DB	6-1	205	So.
20	Anthony Nixon	DB	6-1	200	Fr.
21	Sean Davis	DB	6-1	185	Fr.
23	Makinton Dorleant	DB	5-11	180	Fr.
24	Rex Whittington	DB	5-11	190	Jr.
25	Dexter McDougale	DB	5-11	190	Jr.
26	Undray Clark	DB	5-10	190	Fr.
27	Alvin Hill	DB	5-11	190	Fr.
29	Michael Tart	PK/P	6-3	185	So.
31	Shawn Petty	QB/LB	6-2	228	Fr.
34	Devonte Campbell	TE	6-2	255	Sr.
35	Alex Twine	LB	6-0	225	So.
37	Avery Thompson	LB	6-2	205	Fr.
38	Clarence Claiborne	DB	6-0	210	Sr.
39	Rashid Conteh	DB	5-11	175	So.
39	Jeff Hernandez	RB	5-10	235	Sr.
40	Matt Robinson	DB	6-3	225	So.
41	Marcus Whitfield	LB	6-3	245	Jr.
43	Nick Ferrara	PK/P	6-0	190	Sr.
44	Justin Pickett	RB	5-10	185	So.
45	Brandon Ross	RB	5-10	205	Fr.
47	Cole Farrand	LB	6-3	245	So.
48	Eric Franklin	DB	6-2	215	Sr.
49	Tyler Cierski	RB	6-0	255	So.
50	Daryus Dutton	LB	5-11	220	So.
50	Evan Mulrooney	OL	6-5	285	Fr.
52	Darin Drakeford	LB	6-0	235	Sr.
53	L.A. Goree	LB	6-2	235	So.
55	Ryan Doyle	OL	6-4	295	Fr.
56	Isaiah Ross	DL	6-2	270	Jr.
58	Bradley Johnson	LB	6-1	230	Jr.
59	Christian Carpenter	LS	6-0	205	Fr.
59	Greg Parcher	LS	6-4	185	Jr.
60	Stephen Grommer	OL	6-5	290	Fr.
61	Jake Wheeler	OL	6-7	300	So.
63	Bennett Fuiper	OL	6-5	295	Sr.
65	Sal Conaboy	OL	6-4	285	So.
66	Andrew Zeller	OL	6-6	295	Fr.
67	Peter White	OL	6-4	320	Jr.
68	Josh Cary	OL	6-5	300	Jr.
69	Gary Harraka	OL	6-5	300	So.
70	De'Onte Arnett	OL	6-4	290	Jr.
71	Nate Clarke	DL	6-3	300	Fr.
72	Joe Vellano	DL	6-2	285	Sr.
73	Alex Walker	DL	6-0	285	So.
74	Nick Klemm	OL	6-5	300	Jr.
75	Justin Gilbert	OL	6-6	300	Sr.
77	Mike Madaras	OL	6-5	290	Fr.
81	Ryan Schlothauer	TE	6-5	260	Sr.
82	Marcus Leak	WR	6-0	205	So.
85	James Bowman	WR	6-0	190	Jr.
86	Dave Stinebaugh	TE	6-4	250	Jr.
87	Brian McMahon	QB/TE	6-4	210	Fr.
89	Matt Furstenburg	TE	6-4	245	Sr.
91	Keith Bowers	DL	6-1	260	So.
95	Justin Anderson	DL	6-5	280	Jr.
96	A.J. Francis	DL	6-5	305	Sr.
97	Darius Kilgo	DL	6-3	300	So.
98	Clarence Murphy	LB	6-2	265	So.
99	Quinton Jefferson	DL	6-4	260	Fr.





A Well Executed Play That Racks Up A Win. That's Logistics.

The coach makes the call. Every player is in the right place at the right time. The score is made. And the huge crowd roars its approval. That's logistics. The coordination of personnel and equipment designed to achieve the best possible results. At UPS, we understand logistics.

We live logistics. We love logistics.

Official Corporate Sponsor of the Clemson Tigers



WE ♥ LOGISTICS®

MARYLAND ALPHABETICAL ROSTER



95 Anderson, Justin..... DL..... 6-S 280..... Jr.
Blythewood, SC (Blythewood HS)

70 Arnett, De'Onite..... OL..... 6-4 290..... Jr.
Capitol Heights, MD (Forestville Military Academy)

91 Bowers, Keith..... DL..... 6-1 260..... So.
West Palm Beach, FL (William T. Dwyer HS)

85 Bowman, James..... WR..... 6-0 190..... Jr.
Capitol Heights, MD (Fairmont Heights HS)

13 Boykins, Kerry..... WR..... S-II 190..... Sr.
Chesapeake, VA (Oscar Smith HS)

4 Brown, Wes..... RB..... 6-1 210..... Fr.
Olney, MD (Good Counsel HS)

2 Burns, Devin..... OB..... 6-3 200..... So.
Columbus, GA (G.W. Carver HS)

34 Campbell, Devonte..... TE..... 6-2 2SS..... Sr.
Forestville, MD (Forestville Military Academy)

59 Carpenter, Christian..... LS..... 6-0 20S..... Fr.
Brentwood, TN (Brentwood Academy)

68 Cary, Josh..... OL..... 6-S 300..... Jr.
Chenango Forks, NY (Chenango Forks HS)

10 Cheeseboro, Tyrek..... WR..... 6-0 190..... Fr.
Baltimore, MD (Milford Mill Academy)

49 Cierski, Tyler..... RB..... 6-0 2SS..... So.
Dacula, GA (Mill Creek HS)

38 Claiborne, Clarence..... DB..... 6-0 210..... Sr.
Rockville, MD (John F. Kennedy HS)

26 Clark, Undray..... DB..... S-10 190..... Fr.
Miami, FL (Felix Varela HS)

71 Clarke, Nate..... DL..... 6-3 300..... Fr.
Washington, DC (Archbishop Carroll HS)

65 Conaboy, Sal..... OL..... 6-4 2BS..... So.
Clarks Summit, PA (Abington Heights HS)

39 Conteh, Rashid..... DB..... S-II 175..... So.
Alexandria, VA (TC Williams HS)

15 Craddock, Brad..... P/PK..... 6-1 180..... Fr.
Adelaide, Australia (Tabor Christian College)

21 Davis, Sean..... DB..... 6-1 1BS..... Fr.
Washington, DC (Maret School)

1 Diggs, Stefan..... WR..... 6-0 1BS..... Fr.
Gaithersburg, MD (Good Counsel HS)

23 Dorleant, Makinton..... DB..... S-II 180..... Fr.
Naples, FL (Lely HS)

12 Dorsey, Kevin..... WR..... 6-2 210..... Sr.
Forestville, MD (Forestville Military Academy)

55 Doyle, Ryan..... OL..... 6-4 29S..... Fr.
Wake Forest, NC (Wake Forest-Rolesville HS)

52 Drakeford, Darin..... LB..... 6-0 23S..... Sr.
Washington, DC (Theodore Roosevelt HS)

50 Dutton, Daryus..... LB..... S-II 220..... So.
Laurel, MD (Northwest HS)

47 Farrand, Cole..... LB..... 6-3 24S..... So.
Sparta, NJ (Pope John XXIII Regional HS)

43 Ferrara, Nick..... PK/P..... 6-D 19D..... Sr.
Hicksville, NY (Saint Anthony's HS)

96 Francis, A.J...... DL..... 6-S 3DS..... Sr.
Severn, MD (Gonzaga College (DC) HS)

48 Franklin, Eric..... DB..... 6-2 21S..... Sr.
Baltimore, MD (Archbishop Curley HS)

63 Fulper, Bennett..... OL..... 6-S 29S..... Sr.
Gretna, VA (Gretna HS)

89 Furstenburg, Matt..... TE..... 6-4 24S..... Sr.
Flemington, NJ (Hunterdon Central Regional HS)

75 Gilbert, Justin..... DL..... 6-6 3DD..... Sr.
Richmond, VA (Monacan HS)

17 Goins, Isaac..... DB..... 6-0 1BS..... Jr.
Hercules, CA (Contra Costa College)

53 Gore, L.A...... LB..... 6-2 23S..... So.
Bowie, MD (Ch. Flowers HS)

60 Grommer, Stephen..... OL..... 6-S 29D..... Fr.
Spartanburg, SC (Spartanburg HS)

69 Harraka, Gary..... OL..... 6-S 3DD..... So.
Jaysville, MD (Saint John's Catholic Prep)

9 Hartsfield, Demetrius..... LB..... 6-2 240..... Sr.
Raleigh, NC (Southeast Magnet HS)

19 Hendy, A.J...... DB..... 6-1 2D5..... So.
Bowie, MD (Bowie HS)

39 Hernandez, Jeff..... RB..... S-10 23S..... Sr.
Silver Spring, MD (John F. Kennedy HS)

27 Hill, Alvin..... DB..... S-II 190..... Fr.
Locust Grove, GA (Luelia HS)

11 Hills, Perry..... OB..... 6-3 20S..... Fr.
Pittsburgh, PA (Central Catholic HS)

8 Jacobs, Levern..... WR..... 6-0 180..... Fr.
Temple Hills, MD (Sutland HS)

99 Jefferson, Quinton..... DL..... 6-4 260..... Fr.
Pittsburgh, PA (Woodland Hills HS)

58 Johnson, Bradley..... LB..... 6-1 230..... Jr.
Dinwiddie, VA (Dinwiddie HS)

14 Johnson, Jeremiah..... DB..... 6-0 18S..... So.
Forestville, MD (Sutland HS)

97 Kilgo, Darius..... DL..... 6-3 300..... So.
Charlotte, NC (Weddington HS)

3 King, Nigel..... WR..... 6-3 21D..... Fr.
Raleigh, NC (Oak Ridge Military Academy)

74 Klemm, Nick..... OL..... 6-S 300..... Jr.
Marietta, GA (Wheeler HS)

82 Leak, Marcus..... WR..... 6-0 2D5..... So.
Charlotte, NC (Parkwood HS)

77 Madaras, Mike..... OL..... 6-5 29D..... Fr.
Olney, MD (Good Counsel HS)

12 Magistro, Brendan..... PK..... S-10 180..... Fr.
Forest Hill, MD (C. Milton Wright HS)

25 McDougle, Dexter..... DB..... S-II 19D..... Jr.
Falmouth, VA (Stafford Senior HS)

87 McMahon, Brian..... OB/TE..... 6-4 210..... Fr.
Columbia, MD (Atholton HS)

50 Mulrooney, Evan..... DL..... 6-S 2BS..... Fr.
Wilmington, DE (Salesianum HS)

98 Murphy, Clarence..... LB..... 6-2 26S..... So.
Hollywood, FL (Hollywood Hills HS)

20 Nixon, Anthony..... DB..... 6-1 2DD..... Fr.
Pittsburgh, PA (Central Catholic HS)

59 Parcher, Greg..... LS..... 6-4 1BS..... Jr.
Hanover, MD (Archbishop Spalding HS)

31 Petty, Shawn..... OB/LB..... 6-2 22B..... Fr.
Greenbelt, MD (Eleanor Roosevelt HS)

44 Pickett, Justus..... RB..... S-10 1BS..... So.
Charlotte, NC (Ardrey Kell HS)

5 Reid, Albert..... RB..... S-10 200..... Fr.
Washington, DC (Friendship Collegiate Academy)

18 Renfro, Nathan..... P/PK..... 6-1 20S..... Fr.
Brentwood, TN (Brentwood Academy)

40 Robinson, Matt..... DB..... 6-3 22S..... So.
Columbia, MD (Atholton HS)

45 Ross, Brandon..... RB..... S-10 20S..... Fr.
Newark, DE (The Charter School of Wilmington)

56 Ross, Isaiah..... DL..... 6-2 27D..... Jr.
Greenbelt, MD (Eleanor Roosevelt HS)

7 Rowe, Caleb..... OB..... 6-2 20S..... Fr.
Landrum, SC (Blue Ridge HS)

81 Schlothauer, Ryan..... TE..... 6-5 26D..... Sr.
Baltimore, MD (Eastern Technical HS)

86 Stinebaugh, Dave..... TE..... 6-4 250..... Jr.
Baltimore, MD (Perry Hall HS)

29 Tart, Michael..... PK/P..... 6-3 1BS..... So.
Charlotte, NC (Mallard Creek HS)

6 Tate, Kenneth..... LB..... 6-4 220..... Sr.
Forestville, MD (DeMatha Catholic HS)

37 Thompson, Avery..... LB..... 6-2 2D5..... Fr.
Chesapeake, VA (Grassfield HS)

35 Twine, Alex..... LB..... 6-0 22S..... So.
Gaithersburg, MD (Quince Orchard HS)

72 Vellano, Joe..... DL..... 6-2 28S..... Sr.
Roxford, NY (Christian Brothers Academy)

73 Walker, Alex..... DL..... 6-0 2BS..... So.
McLean, VA (Langley HS)

61 Wheeler, Jake..... DL..... 6-7 3DD..... So.
Hollywood, FL (American Heritage HS)

67 White, Peter..... DL..... 6-4 32D..... Jr.
Upper Marlboro, MD (Saint John's College HS)

41 Whitfield, Marcus..... LB..... 6-3 24S..... Jr.
Germantown, MD (Northwest HS)

24 Whittington, Regis..... DB..... S-II 190..... Jr.
Garnet Valley, PA (Garnet Valley HS)

66 Zeller, Andrew..... DL..... 6-6 29S..... Fr.
Red Lion, PA (Red Lion Senior HS)



DEMETRIUS HARTSFIELD
LINEBACKER

UNIVERSITY of MARYLAND

UNIVERSITY PROFILE

The University of Maryland at College Park, the flagship of the state's higher-education system, is ranked among the best public research institutions in the world. The university takes full advantage of the unique resources of the nation's capital, attracting top students and faculty, enriching the economic, social, and cultural life of the state, and engaging the global community to address some of the most critical issues of our day.

Founded in 1856 as a private agricultural college, the University of Maryland has grown dramatically in size, mission, and stature. The beautiful 1,250-acre campus, located inside the Washington, D.C. beltway, is home to 12 colleges and schools offering more than 230 academic degrees to over 27,000 undergraduates and 10,000 graduate students.

These students, representing diverse ethnicities, nationalities, and disciplines, come to study with a full-time faculty of 3,000, a renowned group that includes four Nobel laureates, seven Pulitzer Prize recipients, and more than 40 members of the most prestigious national academies.

The university's academic community is addressing today's most pressing scientific and societal challenges, such as climate change, the economy, energy, homeland security, and public health. University-wide research funding reached a record high of \$545 million in fiscal year 2010, including \$10 million from the National Science Foundation to develop modeling software used in areas like airplane safety and cancer research.

Thanks to entrepreneurship, innovative research, and partnerships that fuel new businesses and create jobs, the university has a \$3.4 billion annual impact on the state's economy. The Great Expectations campaign, a landmark effort to raise a record \$1 billion in private support (the largest goal ever pursued by a public institution in the state of Maryland and the Washington, D.C. area) exceeded \$850 million in June of 2011.

But the foundation of the university is its students, who are among the highest achievers in the state and nation. Three-quarters of the state's top high school graduates who stay in Maryland enroll at the university. And each year, more than 26,000 students apply for around 4,000 first-year seats at Maryland.

These are some of the many reasons to Fear the Turtle!



Dr. WALLACE LOH
PRESIDENT



KEVIN ANDERSON
ATHLETIC DIRECTOR



RANDY EDSALL
HEAD COACH



UNIVERSITY FACTS

Location	College Park, MD
Enrollment	37,641
Nickname	Terrapins
Colors	Red, White, Black, & Gold
Conference	Atlantic Coast Conference
Home Field	Byrd Stadium (51,802)
President	Dr. Wallace Loh
Athletic Director	Kevin Anderson
First Year of Football	1892
Series Record	Clemson leads 32-26-2
Athletic Website	UMTerps.com

TERRAPIN COACHING STAFF

HEAD COACH

Head Coach	Randy Edsall (Syracuse '80)
Record at Maryland (Seasons)	6-15 (2nd)
Career Record (Seasons)	80-85 (14th)

ASSISTANT COACHES

Coach	Position(s)	Alma Mater
Mike Locksley	OC, QB	Towson '92
Brian Stewart	DC, D8	Northern Arizona '95
Tom Brattan	OL	Delaware '72
Keith Dudzinski	ILB	New Haven '91
John Dunn	RC, TE	North Carolina '05
Greg Gattuso	DL	Penn State '83
Lee Hull	WR	Holy Cross '88
Lyndon Johnson	OLB	Connecticut '92
André Powell	STC, RB	Indiana '89

Home of the Terrapins

BYRD
Stadium



TERRAPIN LEADERS



49 TYLER CIERSKI
RB - So.
Dacula, GA



65 SAL CONABOY
OL - So.
Clarks Summit, PA



15 BRAD CRADDOCK
P/PK - Fr.
Adelaide, Australia



1 STEPHON DIGGS
WR - Fr.
Gaithersburg, MD



12 KEVIN DORSEY
WR - Sr.
Forestville, MD



52 DARIN DRAKEFORD
LB - Sr.
Washington, D.C.



47 COLE FARRAND
LB - So.
Sparta, NJ



96 A.J. FRANCIS
DL - Sr.
Severn, MD



48 ERIC FRANKLIN
DB - Sr.
Baltimore, MD



63 BENNETT FULPER
DL - Sr.
Gretna, VA



89 MATT FURSTENBURG
TE - Sr.
Flemington, NJ



75 JUSTIN GILBERT
DL - Sr.
Richmond, VA



9 DEMETRIUS HARTSFIELD
LB - Sr.
Raleigh, NC



11 PERRY HILLS
QB - Fr.
Pittsburgh, PA



14 JEREMIAH JOHNSON
DB - So.
Forestville, MD



97 DARIUS KILGO
DL - So.
Charlotte, NC



62 MARCUS LEAK
WR - So.
Charlotte, NC



77 MIKE MADARAS
OL - Fr.
Otney, MD



JOE VELLANO
DEFENSIVE LINEMAN



25 DEXTER McDOUGLE
DB - Jr.
Falmouth, VA



20 ANTHONY NIXON
DB - Fr.
Pittsburgh, PA



44 JUSTUS PICKETT
RB - So.
Charlotte, NC



1 KENNETH TATE
LB - Sr.
Forestville, MD



72 JOE VELLANO
DL - Sr.
Rexford, NY



66 ANDREW ZELLER
DL - Fr.
Red Lion, PA



It's almost like your projects virtually organize themselves.

Set up your MyLowe's™ Home Profile at Lowe.com and see how simple it is to manage projects and maintain your home online, room by room.

mylowes™



©2012 Lowe's Companies, Inc. All rights reserved. Lowe's, the gable design, MyLowe's and Never Stop Improving are trademarks of LF, LLC.



Proud Sponsor of Clemson Athletics



2012 OPPONENT RESULTS & SCHEDULES



AUBURN (2-7)

Opponent	W-L	Score
Clemson	L	19-26
* at Mississippi State	L	10-28
Louisiana-Monroe	W ^(OT)	31-28
* Louisiana State	L	10-12
* Arkansas	L	7-24
* at Mississippi	L	20-41
* at Vanderbilt	L	13-17
* Texas A&M	L	21-63
New Mexico State	W	42-7

Date	Opponent	Time
11-10	* Georgia	7:00
11-17	Alabama A&M	
11-24	* at Alabama	



BALL STATE (6-3)

Opponent	W-L	Score
* Eastern Michigan	W	37-26
at Clemson	L	27-52
at Indiana	W	41-39
South Florida	W	31-27
* at Kent State	L	43-45
* Northern Illinois	L	23-35
* Western Michigan	W ^(OT)	30-24
* at Central Michigan	W	41-30
at Army	W	30-22

Date	Opponent	Time
11-6	* at Toledo	8:00
11-14	* Ohio	8:00
11-23	* at Miami (OH)	



FURMAN (3-6)

Opponent	W-L	Score
* at Samford	L	21-24
Coastal Carolina	L ^(OT)	45-47
at Clemson	L	7-41
at Presbyterian College	W	31-21
* Western Carolina	W	45-24
* at Wofford	L	17-20
* Chattanooga	L	10-31
* Georgia Southern	L	17-38
* at Elon	W	31-17

Date	Opponent	Time
11-10	* at Appalachian State	3:30
11-17	* The Citadel	1:30



FLORIDA STATE (8-1)

Opponent	W-L	Score
Murray State	W	69-3
Savannah State	W	55-0
* Wake Forest	W	52-0
* Clemson	W	49-37
at South Florida	W	30-17
* at N.C. State	L	16-17
* Boston College	W	51-7
* at Miami (FL)	W	33-20
* Duke	W	48-7

Date	Opponent	Time
11-8	* at Virginia Tech	7:30
11-17	* at Maryland	
11-24	Florida	



BOSTON COLLEGE (2-7)

Opponent	W-L	Score
* Miami (FL)	L	32-41
Maine	W	34-3
at Northwestern	L	13-22
* Clemson	L	31-45
at Army	L	31-34
* at Florida State	L	7-51
* at Georgia Tech	L	17-37
* Maryland	W	20-17
* at Wake Forest	L	14-28

Date	Opponent	Time
11-10	Notre Dame	8:00
11-17	* Virginia Tech	
11-24	* at N.C. State	



GEORGIA TECH (4-5)

Opponent	W-L	Score
* at Virginia Tech	L	17-20
Presbyterian College	W	59-3
* Virginia	W	56-20
* Miami (FL)	L ^(OT)	36-42
Middle Tennessee	L	28-49
* at Clemson	L	31-47
* Boston College	W	37-17
Brigham Young	L	17-41
* at Maryland	W	33-13

Date	Opponent	Time
11-10	* at North Carolina	12:30
11-17	* Duke	
11-24	at Georgia	



VIRGINIA TECH (4-5)

Opponent	W-L	Score
* Georgia Tech	W ^(OT)	20-17
Austin Peay	W	42-7
at Pittsburgh	L	17-35
Bowling Green	W	37-0
Cincinnati	L	24-27
* at North Carolina	L	34-48
* Duke	W	41-20
* at Clemson	L	17-38
* at Miami (FL)	L	12-30

Date	Opponent	Time
11-8	* Florida State	7:30
11-17	* at Boston College	
11-24	* Virginia	



WAKE FOREST (5-4)

Opponent	W-L	Score
Liberty	W	20-17
* North Carolina	W	28-27
* at Florida State	L	0-52
Army	W	49-37
* Duke	L	27-34
* at Maryland	L	14-19
* at Virginia	W	16-10
* Clemson	L	13-42
* Boston College	W	28-14

Date	Opponent	Time
11-10	* at N.C. State	3:00
11-17	at Notre Dame	3:30
11-24	Vanderbilt	



DUKE (6-4)

Opponent	W-L	Score
Florida International	W	46-26
at Stanford	L	13-50
North Carolina Central	W	54-17
Memphis	W	38-14
* at Wake Forest	W	34-27
* Virginia	W	42-17
* at Virginia Tech	L	20-41
* North Carolina	W	33-30
* at Florida State	L	7-48
* Clemson	L	20-56

Date	Opponent	Time
11-17	* at Georgia Tech	
11-24	* Miami (FL)	



MARYLAND (4-5)

Opponent	W-L	Score
William & Mary	W	7-6
at Temple	W	36-27
Connecticut	L	21-24
at West Virginia	L	21-31
* Wake Forest	W	19-14
* at Virginia	W	27-20
* N.C. State	L	18-20
* at Boston College	L	17-20
* Georgia Tech	L	13-33

Date	Opponent	Time
11-10	* at Clemson	3:30
11-17	* Florida State	
11-24	* at North Carolina	



N.C. STATE (5-4)

Opponent	W-L	Score
Tennessee	L	21-35
at Connecticut	W	10-7
South Alabama	W	31-7
The Citadel	W	52-14
* at Miami (FL)	L	37-44
* Florida State	W	17-16
* at Maryland	W	20-18
* at North Carolina	L	35-43
* Virginia	L	6-33

Date	Opponent	Time
11-10	* Wake Forest	3:00
11-17	* at Clemson	
11-24	* Boston College	



SOUTH CAROLINA (7-2)

Opponent	W-L	Score
* at Vanderbilt	W	17-13
East Carolina	W	48-10
UAB	W	49-6
* Missouri	W	31-10
* at Kentucky	W	38-17
* Georgia	W	35-7
* at Louisiana State	L	21-23
* at Florida	L	11-44
* Tennessee	W	38-35

Date	Opponent	Time
11-10	* Arkansas	12:00
11-17	Wofford	1:00
11-24	at Clemson	

* - conference regular-season game; Note: All times are PM and EST; Clemson home games in bold

EARN YOUR STRIPES!

this bowl season by traveling on the Official Clemson Bowl tour with the Clemson Alumni Association and IPTAY. Stake your Tiger territory complete with official hotel accommodations, game day transfers, Clemson pregame parties and more! Visit ClemsonSportsTravel.com for details to travel on the official Clemson tour. Go Tigers!



CLEMSONSPORTSTRAVEL.COM
OR CALL 877-373-5060



We fit your lifestyle by meeting your news and informational needs



Count on The Journal to be your information source. In print or online, our publication cover life in the Upstate and all you need to know for your busy lifestyle

The Journal is the Upstate's source for the latest news and features on Clemson football, basketball, baseball and sports, including up to the minute recruiting news

We're here 24/7, for you

THE JOURNAL

THE JOURNAL online
UpstateToday.com



VISITORS GUIDE
MOUNTAIN LAKES
OCONEE COUNTY, SOUTH CAROLINA

U.P.S.T.A.T.E
LAKE LIVING

Golden Corner
Shopper

210 W. N. 1st Street | Seneca, SC 29678 | phone: 864.882.2375 | fax: 864.882.2381



COLLEGIATE JEWEL
DEFINE YOUR SPIRIT



rings, pendants,
cufflinks, earrings
starting at
\$129

LOVE THE SPORT / SPORT THE LOVE

Use Your Smartphone
& Shop Our Collection



REEDS.com

REEDS
Jewelers

Exclusively at: Columbia, The Village at Sandhills | Columbia, Columbiana Centre | Greenville, Haywood Mall
Charleston, Northwoods Mall | Myrtle Beach, Myrtle Beach Mall | Mt. Pleasant, Mount Pleasant Town Center

Your Family-Owned Jeweler ~ Trusted for Generations

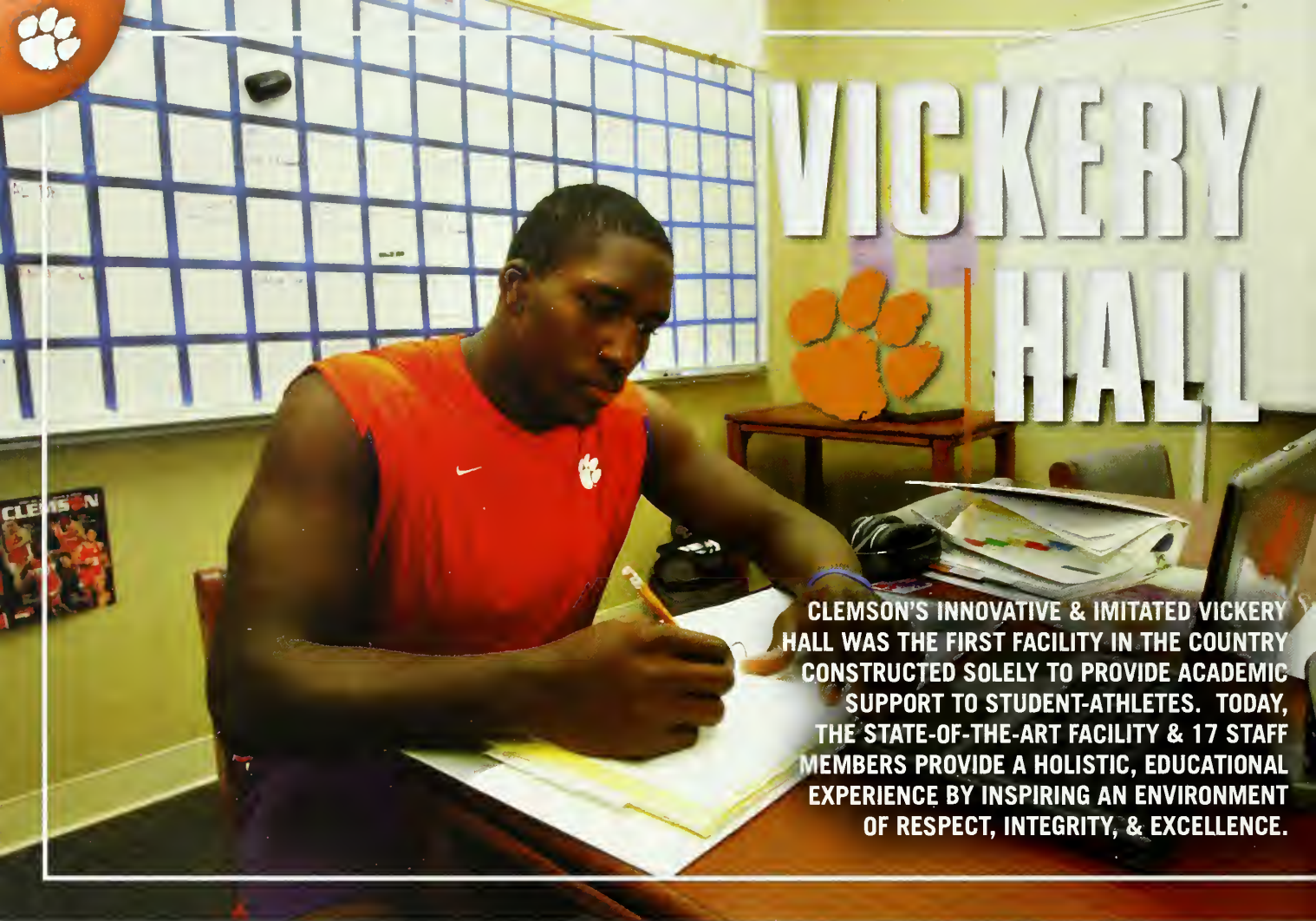

VICKERY HALL

CLEMSON'S INNOVATIVE & IMITATED VICKERY HALL WAS THE FIRST FACILITY IN THE COUNTRY CONSTRUCTED SOLELY TO PROVIDE ACADEMIC SUPPORT TO STUDENT-ATHLETES. TODAY, THE STATE-OF-THE-ART FACILITY & 17 STAFF MEMBERS PROVIDE A HOLISTIC, EDUCATIONAL EXPERIENCE BY INSPIRING AN ENVIRONMENT OF RESPECT, INTEGRITY, & EXCELLENCE.

Since its inception in 1991, the Student-Athlete Enrichment Programs have provided Clemson student-athletes a continued commitment to excellence. Our approach is to address the total student-athlete, and we are committed to coaching our student-athletes to success in the academic, personal growth, career, and community service arenas.

As an original member of the NCAA CHAMPS/Life Skills Program, we provide opportunities and services to address the changing needs and skills of student-athletes during college and after graduation. This program was selected for the FBS Athletic Director's Association "Program of Excellence" Award, a lifetime award recognizing CHAMPS/Life Skills excellence.

Clemson's commitment to provide its student-athletes with the best facilities is evident in many ways. From the soaring upper decks of Memorial Stadium and the beautiful WestZone, to the "New Littlejohn Coliseum," to the state-of-the-art strength training facility, young men and women from all of Clemson's intercollegiate varsity sports have the best in facilities for both training and competition.

The Student-Athlete Enrichment Programs are housed in Vickery Hall, located in the center of campus. The \$3-million structure is as impressive aesthetically as other athletic facilities. But the importance of Vickery Hall to our student-athletes is not found in the structure itself, but in the many programs that the building houses.

Vickery Hall, located in the heart of Clemson's campus, opened its doors in 1991 as the first facility in the country constructed solely to provide academic support to student-athletes. The two-story, 27,000 square-foot building is open all day and into the evening hours to accommodate Clemson student-athletes' extended schedules.

Vickery Hall programs are dedicated to providing a holistic, educational experience by inspiring an environment of respect, integrity, and excellence. Through these services, Vickery Hall and the staff guides and encourages each individual to reach his or her full potential as a student, athlete, and citizen.

Vickery Hall is certified (as one of only 19 programs in the country to date) by the National Association of Academic Advisors for Athletics. The tutor and mentor programs are among only three athletic academic programs in the country certified at the highest level by the College Reading & Learning Association.



REBECCA BOWMAN
Associate Athletic Director,
Athletic Academic Services



DID YOU KNOW? >>>>>

Thanks in large part to the tireless work of **Rebecca Bowman** and her staff in Vickery Hall, the 2011 Clemson football squad had a 983 APR score, the seventh-best mark in the nation.

VICKERY HALL STAFF



AUDREY BRANCH
Special Projects
Coordinator



BROOKE BOFFINGTON
Assistant Director,
Athletic Academic Services



JEFF CAREY
Learning Specialist



WAYNE COFFMAN
Associate Director of
Student-Athlete Enrichment
Programs, Football



STEVE COLEMAN
Information
Resource Consultant



KAREN COUNTRYMAN
Administrative Assistant



RAENEEYA DAVIS
Learning Specialist



MARIA HERBST
Learning Specialist,
Coordinator



PRISCILLA KANET
Associate Director,
Athletic Academic Services,
Tutor/Mentor Coordinator



MATT LOMBARDI
Assistant Director,
Athletic Academic Services



YASHICA MARTIN
Associate Director,
Athletic Academic Services,
Football



LESLIE MORELAND-BISHOP
Associate Director,
Athletic Academic Services



SAM PLONK
Learning Specialist



GINTY PORTER
Associate Director,
Athletic Academic Services,
CHAMPS/Life Skills Coordinator



LINDSEY RICKETTS
Assistant Director,
Athletic Academic Services



REGGIE SIMPKINS
Associate Director,
Athletic Academic Services,
Football

Academic Commitment

Clemson student-athletes posted a school-record 2.99 GPA for the 2012 spring semester according to data released by the Office of Institutional Research & Planning. Clemson's 15 athletic programs had 228 student-athletes named to the academic honor roll, including 111 on the Dean's List and 43 on the President's List (4.0 GPA).

Seven programs posted at least a 3.0 GPA and four others were at 2.93 or better. It was the first time that 11 of the 15 programs had a GPA of at least 2.93.

The football program had a 2.61 GPA, just below the record of 2.63 set in the spring of 2008. Thirty-four team members were named to the academic honor roll, including AP First-Team All-American Sammy Watkins. The freshman wideout became the first Tiger to earn AP First-Team All-America honors and be on the academic honor roll in the same year since David Treadwell in 1987-88.

Stephone Anthony, Xavier Brewer, Jaron Brown, Dalton Freeman, Rashard Hall, and Dawson Zimmerman were other 2011 starters named to the academic honor roll. Zimmerman, who received the Weaver-James-Corrigan Award, had a 4.0 GPA and was inducted into the Phi Beta Kappa Honor Society.

The women's swimming program had a 3.62 GPA for the spring semester, a team best and the second best on record for any Clemson athletic team. Twenty-four team members had at least a 3.0 GPA, including 17 on the Dean's List. Two (Kerry McLaughlin, Maddie Tarantolo) were inducted into the Phi Beta Kappa Honor Society.

The men's golf team had a 3.23 GPA, its highest on record. The Tigers had eight members on the academic honor roll, the most since the spring of 2003. Other athletic programs that posted a 3.0 GPA or better during the spring semester were rowing, men's soccer, women's soccer, men's tennis, and women's track & field.

Sixty-one student-athletes graduated from Clemson in May of 2012, including 12

members of Clemson's 2011 ACC Championship football team. Eighteen of the 20 seniors on that team already have their degrees.

APR Scores

All 19 of Clemson's programs scored above the 925 APR threshold and 16 were above 970 according to data released by the NCAA.

The men's golf team had the highest among the 19 programs with a perfect 1,000 score, the sixth time in the last eight years the program has had a perfect score under Head Coach Larry Penley.

The football team had a 983 APR score, the seventh-best score in the nation among FBS schools. It was the second-best mark in the nation among schools who finished the 2011 season in the AP poll. Only Boise State was better among the ranked schools with a 989 mark.

The NCAA released data that was coach-specific for the four-year period. Dabo Swinney had a 991 score, fifth best in the nation among active coaches and far above the national average of 948. It was also best in the ACC.

Clemson's women's soccer (992), volleyball (989), men's tennis (988), women's cross country (985), and baseball (980) teams also scored at 980 or better.

Athletic Commitment

Clemson won three ACC Championships in the 2011-12 academic year, one in football and two in women's track & field.

The football team broke a 20-year drought with its conference championship after defeating #3 Virginia Tech in the ACC Championship Game. The team finished ranked in the top 25 and had a school-record four wins over top-25 teams.

The women's track & field program swept the ACC indoor and outdoor championships for the third straight year, giving the program six consecutive team titles.

Six programs finished the 2011-12 season with a top-25 ranking. The high

est ranked team to end the season was women's track & field, which finished in a tie for fourth at the NCAA Outdoor Championships. The other sports that finished their respective seasons in the top 25 were football, men's golf, rowing, women's tennis, and women's indoor track & field.

Three Clemson student-athletes, Seth Broster (swimming), Alyssa Kulik (track), and Kim Ruck (track), were recipients of NCAA postgraduate scholarships. The Tiger athletic program had never previously had three award winners in the same academic year.



ANDRE BRANCH, AN ALL-AMERICA DEFENSIVE END IN 2011, GRADUATED IN DECEMBER WITH A DEGREE IN SOCIOLOGY.

ALL EYES ON THE GOAL.

Making a Difference Together

At TD Bank, we know the value of a game well played. We proudly support the events that bring our community together.

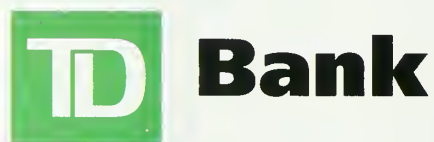

America's Most Convenient Bank®

1-888-751-9000 | www.tdbank.com



COMPLIANCE

Ask before you Act!

CUAD MISSION STATEMENT

The Department of Athletics offers nationally prominent athletic programs. Through a dedicated commitment to educational interests, a competitive athletic program and integrity in all areas, the student-athletes, coaches, and staff strive to bring credit and recognition to Clemson University.

The mission of the Athletic Department is to sponsor a broad-based athletic program that provides educational and athletic opportunities for young men and women to grow, develop, and serve the interests of Clemson University by complementing and enhancing its diversity and quality of life.

Furthermore, the Athletic Department seeks to be a source of pride for the citizens of the State of South Carolina and to be recognized as a nationally-prominent program, through consistently high levels of performance and accomplishment in athletic competitions.

The Athletic Department strives to develop student-athletes academically and athletically with the total commitment of aiding their efforts to graduate from Clemson University and advance to careers that will enable them to be productive members of society.

The Athletic Department will act in an ethical and honest manner, dedicated to compliance with all Federal, State, NCAA Conference and University rules and regulations.

This brief NCAA rules education is aimed at outlining basic rules to help potential students-athletes, parents, and boosters better understand the regulations. Clemson is committed to recruiting and conducting our athletic program with the highest level of integrity. If you have questions, contact Clemson's compliance services at (864) 656-1580, compliance-L@clemson.edu, or visit our website (ClemsonTigers.com).

Are You a Booster?

The NCAA definition of a "representative of athletics interest" generally encompasses most individuals who regularly attend Clemson sporting events (reminder - once a representative, always a representative). Specifically, a booster or "representative of athletics interests" is any individual, independent agency, corporate entity, or other organization that is presently or has ever:

- Participated in promoting the institution's athletic program (such as buying season tickets to sporting events).
- Assisted in providing benefits (such as summer employment) to enrolled student-athletes.
- Assisted or been requested by the department of athletics staff to assist in the recruitment of prospective student-athletes.
- Attended Clemson University.
- Contributed to the department of athletics or IPTAY.
- Participated in or been a member of IPTAY.
- Been otherwise involved in the Clemson University athletics program.

Ask Before You Act

Prospective student-athletes may...

- Identify outstanding potential student-athletes in your area and forward information, such as newspaper articles, to the coach of that sport at Clemson.
- Continue to establish friendships with friends and neighbors, even those with prospect-aged children. However, contact with those individuals for recruiting purposes is still prohibited.
- Attend, on your own initiative, events such as games and banquets where prospective student-athletes are present as long as you do not contact the prospect(s) or their family for recruiting purposes.
- Answer a call from a prospective student-athlete (you may not initiate the call) regarding only Clemson University in general, but not about Tiger athletics. Please promptly inform compliance services or the coach should this situation arise.
- Make donations to a high school if it is located in your community, the donation is not made at the request of Clemson or Clemson coaches, and the funds are distributed through established channels and not directed towards a specific student-athlete.

Current student-athletes may...

- Continue to come out and support student-athletes at Clemson athletic events.
- Provide summer employment to student-athletes, but only if you contact Clemson's office of compliance services (compliance-L@clemson.edu) first and the student-athlete is compensated for work actually performed at a rate commensurate with the going rate in the locality for similar services.

COMPLIANCE SERVICES STAFF



STEPHANIE ELLISON
Associate Athletic Director,
Compliance Services
Email - saellis@clemson.edu



BRAD WOODY
Assistant Athletic Director,
Compliance Services
Email - cbwoody@clemson.edu



AMANDA GRAY
Compliance Director
Email - agray3@clemson.edu



ANDY CAMPBELL
Compliance Coordinator
Email - awcamp2@clemson.edu

What Every Booster Should Know

- **Extra Benefit** - Any special arrangement by a Clemson employee, booster (IPTAY member), or alum to provide a prospective or enrolled student-athlete or their families/friends with a benefit not permitted by NCAA legislation. Examples of prohibited

benefits are (but not limited to):

- Arranging employment for family and friends of the student-athlete.
- Free or reduced housing agreements.
- Gifts of money, awards, food/drinks, or other tangible items.
- Loans of money or automobiles.
- Professional services without charge or at a discount.
- Promises of employment or loans following college graduation.
- Providing transportation for the student-athlete or their friends and family.
- Use of ATM, credit, or other types of gift cards.

• **Institutional Control** - A central principle of the NCAA by-laws. Institutional control requires that Clemson University conducts its intercollegiate athletics program in compliance with NCAA rules and regulations. This includes booster activities.

• **Prospective Student-Athlete** - A student, regardless of their athletic ability, who has started classes for the ninth grade or any student enrolled at another two or four-year institution.

• **Recruiting** - Any solicitation of a prospect or a prospect's family by Clemson's coaches or representatives of athletic interest for the purposes of securing the prospective student-athlete's ultimate enrollment and participation in athletics at Clemson. Only designated Clemson athletics department staff members may recruit.

• **Student-Athlete** - A student whose enrollment was solicited by a Clemson athletic department staff member or other representative of athletics interest with a goal of the student's ultimate participation in Clemson's athletics program. Student-athletes are not just those who were recruited or receive athletic scholarships, they are also those who participate in intercollegiate athletics.

Activities That Will Harm Prospective Student-Athletes You may not...

- Contact (including phone calls, texts, email) or interact with a prospective student-athlete or family members for the purpose of persuading them to attend Clemson

- Contact coaches, teachers, guidance counselors, or other school administrators in order to gain information on prospective student-athletes.
- Make contact with a prospective student-athlete or the prospect's family during official or unofficial visits.
- Provide any other extra benefits to a prospective student-athlete, family, friends, or their coaches.
- Provide prospective student-athletes or their family and friends with transportation or financial assistance.

Activities That Will Harm Current Student-Athletes You may not...

- Generally provide benefits that are not available to other members of the Clemson student body.
- Provide extra benefits to student-athletes or their family and friends. Examples of prohibited benefits include (but not limited to):
 - Gifts of money, awards, food/drinks, occasional meals, or other tangible items.
 - Free or reduced housing agreements.
 - Loans of money or automobiles.
 - Providing transportation for the student-athlete or their family and friends.
 - Professional services without charge or at a discount.
 - Promises of employment or loans following college graduation.
 - Sending student-athletes items to be autographed and returned or using autographed items to raise funds for high schools.
 - Use of ATM, credit, or other types of gift cards.
 - Use the name/image of a current student-athlete to advertise, recommend, or promote products/services.

Consequences

Violations of these NCAA, ACC, and University policies can result in severe penalties, including:

- **Disassociation** - Clemson University may permanently disassociate itself with an athletic booster. You could lose the privilege of purchasing season tickets, the privilege of being an IPTAY member, or any other Clemson athletic-related benefit deemed appropriate.
- **Harm to the Enrolled Student-Athlete** - Violations can also result in the enrolled student-athlete or entire team being unable to compete for Clemson University.

See Something, Say Something

Please notify compliance services immediately of any potential violations involving Clemson University.

TAILGATE SOX

LIKE A JERSEY FOR YOUR CAR



Be an “All In” Tiger!



Show your Pride with the Tailgate Sox

Order at: www.TailgateSox.com



ATHLETIC DEPARTMENT STAFF



JAMES ALLISON

Director of Aviation Operations



JEAN ARMITAGE

Administrative Specialist, Ticket Operations



OAN ARBLASTER

Pilot



KAREN ARNOLD

Assistant to the Women's Basketball Head Coach



RICK BAGBY

Director of Athletic Video Services



ROBERTA BALLIET

Administrative Coordinator, Olympic Sports



K.C. BELL

Assistant Supervisor of Athletic Grounds



GEORGE BENNETT

Historian



IOA BENSON

Human Resource Manager



JENNIFER BENTON

Football Administrative Assistant, Defense



SAM BLACKMAN

Senior Associate Sports Information Director



TIM BOURRET

Assistant Athletic Director, Sports Information



DR. LARRY BOWMAN

Team Orthopedic Surgeon



REBECCA BOWMAN

Associate Athletic Director, Athletic Academic Services



AUREY BRANCH

Special Projects Coordinator, Vickery Hall



TERRENCE BRANCH

Assistant Equipment Manager



BRAD BROWNELL

Head Coach, Men's Basketball



BROOKE BUFFINGTON

Assistant Director, Athletic Academic Services



DONNA BULLOCK

Assistant Athletic Trainer



CHARLIE BUSSEY

Assistant Director of Tiger Letterwinners Association



ANDY CAMPBELL

Compliance Coordinator



JEFF CAREY

Learning Specialist, Vickery Hall



WAYNE COFFMAN

Associate Director of Student-Athlete Enrichment Programs, Football



ITORO COLEMAN

Head Coach, Women's Basketball



STEVE COLEMAN

Information Resource Consultant



GAY COPELANO

Administrative Coordinator, IPTAY



BOBBY COUCH

Associate Athletic Director, Athletic Development



KAREN COUNTRYMAN

Administrative Assistant, Vickery Hall



JOE CRAOOCK

Football Player Development Assistant



WESLEY CRIBB

Assistant Ticket Operations Manager



BILL O'ANDREA

Executive Senior Associate Athletic Director, IPTAY, External Affairs



LINDA DAVIS

Administrative Specialist, IPTAY



RAENEEOVA DAVIS

Learning Specialist, Vickery Hall



BETH DOUGLAS

Assistant to the Football Head Coach

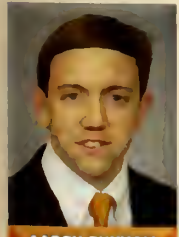

AARON DUNHAM

Associate Director of IPTAY Major Gifts



MIKE ECHOLS

Supervisor of Athletic Grounds



STEPHANIE ELLISON

Associate Athletic Director Compliance Services



RICK FRANZBLAU

Assistant to the Director of Compliance



DUSTIN FRY

Assistant to the Director of Compliance



TRAVIS FURBEE

Assistant Athletic Director IPTAY Annual Fund



NICOLE GARRETT

Accounts Payable Business Office

ATHLETIC DEPARTMENT STAFF



SHELLY GEER

Administrative Assistant,
Olympic Sports



MATT GLENN

Assistant Director of
Athletic Video Services



AMANDA GRAY

Compliance Director



PHIL GRAYSON

Associate Athletic Director,
Administration



LARRY GREENLEE

Assistant Director of
Strength & Conditioning



HENRY GUESS

Assistant Director of
Athletic Video Services



KESHANA HAM

Administrative Assistant,
Men's Basketball



NANCY HARRIS

Head Coach,
Women's Tennis



LESLIE HASSELBACH ADAMS

Head Coach,
Women's Diving



BERT HENDERSON

Associate Athletic Director,
Planned Giving



BRIAN HENNESSY

Associate Sports
Information Director



MARIA HERBST

Learning Specialist,
Coordinator, Vickery Hall



VAN HILDERBRAND

Associate Athletic Director,
Event Management



KATIE HILL

Senior Associate Athletic
Director, Internal Affairs



DR. JANIE HOOGE

NCAA Faculty Athletic
Representative



PAUL HOGAN

Assistant Strength &
Conditioning Coach



DARRIC HONNOLO

Assistant Strength &
Conditioning Coach



JOLENE HOOVER

Head Coach,
Women's Volleyball



J.T. HORTON

Head Coach,
Women's Golf



KARI HUTCHERSON

Administrative Specialist,
Ticket Operations



DR. LORETO JACKSON

Associate Athletic Director,
Student-Athlete Performance



LAWRENCE JOHNSON

Director of
Track & Field, Cross Country



TRAVIS JOHNSTON

Assistant Athletic Trainer



JEFF KALLIN

Assistant Sports
Information Director



PRISCILLA KANET

Associate Director, Athletic Academic
Services, Tutor/Mentor Coordinator



LIBBY KEHN

Webmaster & Assistant Sports
Information Director



BARBARA KENNEDY-DIXON

Associate Athletic Director,
Senior Women's Administrator



BRETT KEY

Assistant Director of
Athletic Video Services



MELISSA KING

Travel & Purchasing,
Business Office



ROBIN LAY

Fiscal Technician,
IPTAY



JACK LEGGETT

Head Coach,
Baseball



LINDSEY LEONARD

IPTAY Assistant Director



SHARON LITTLEJOHN

Assistant Business Manager



MATT LOMBARDI

Assistant Director,
Athletic Academic Services



DENNIS LOVE

Assistant Strength &
Conditioning Coach



BOB MAHONY

Assistant Director of
IPTAY Major Gifts



STEPHEN MANDERVILLE

Assistant Director of
Athletic Video Services



YASHICA MARTIN

Associate Director, Athletic
Academic Services, Football



ROBYN MASSEY

Administrative Specialist,
IPTAY



TIM MATCH

Associate Athletic Director



BRANDON MCCOMBS

Football Player
Development Assistant

ATHLETIC DEPARTMENT STAFF



KATE MCCRARY

Director of Ticket Operations



CHUCK MCCUEN

Head Coach, Men's Tennis



DAMONTE MCKENZIE

Football Player Development Assistant



TINA MIDDLETON

Assistant Ticket Operations Manager



MATT MONEY

Supervisor of Athletic Facilities



MIKE MONEY

Assistant Athletic Director, Marketing & Game Management



LESLIE MORELAND-BISHOP

Associate Director, Athletic Academic Services



MIKE NOONAN

Head Coach, Men's Soccer



LARRY PENLEY

Head Coach, Men's Golf



SAM PLONK

Learning Specialist, Vickery Hall



GINTY PORTER

Associate Director, Athletic Academic Services, CHAMPS/Life Skills Coordinator



EDDIE RAOWANSKI

Head Coach, Women's Soccer



JEROME RAZAYESKI

Assistant Athletic Trainer



ABE REED

Football Equipment Manager



DR. LEN REEVES

Team Physician



JILL RICHARD

Accountant & Fiscal Analyst, IPTAY



LINDSEY RICKETTS

Assistant Director, Athletic Academic Services



ROBERT RICKETTS

Associate Athletic Director, Facilities & Grounds



SUSAN RUARK

Assistant to the Mens Basketball Head Coach



ABBY SCHREITER

Assistant Athletic Trainer



JOHN SEKETA

Executive Director of Tiger Letterwinners Association



PHILIP SIKES

Associate Sports Information Director



REGGIE SIMPKINS

Associate Director, Athletic Academic Services, Football



LYNN SPARKS

Director of Sales & Marketing



JULIA STUMP

IPTAY Assistant Director



ROBBIE TENENBAUM

Head Coach, Rowing



TERI TOWNSENO

Assistant to the Athletic Director



JEFFIE TRAMMELL

Assistant Athletic Trainer



JAMES TRAPP

Volunteer Team Advisor



SYLVIA VAUGHN

Administrative Coordinator, External Affairs, IPTAY



GARY WADE

Assistant Athletic Director, Facilities



SHARON WEAVER

Athletic Insurance Coordinator



JOE WHITE

Assistant Director of IPTAY Major Gifts



LINDA WHITE

Community Services Director



FORD WILLIAMS

Assistant Director of IPTAY Major Gifts



JASON WILLIAMS

Pilot



JILL WILLIAMS-WILKS

Football Administrative Assistant, Recruiting



JASON WILSON

IPTAY Assistant Director



MIKE WILSON

Assistant Athletic Director



REN WINDHAM

Assistant Athletic Director



BRAD WOODY

Assistant Athletic Director Compliance Services



DR. KYLE YOUNG

Associate Athletic Director Administration



Less than an inch. The difference between off and on. For you, there is no in-between. Just today's grass to trim and game to watch. You don't think about everything that goes into powering that switch. Because we do.

KINGSFORD

"BIG game" HUNTER

ENTER FOR YOUR CHANCE TO

WIN

TICKETS TO THE
"BIG GAME"
NOVEMBER 24, 2012
CLEMSON VS. SOUTH CAROLINA

IT'S TIME TO
TAILGATE
WITH THE "BIG" BOYS

Disclaimer: Visit www.clemsontickets.com for complete sweepstakes details

Look for details at your local

BI-LO

© 2012 CSC Brands, LP



CONFIDENCE.



ExtremeContact™ DW

ExtremeContact™ DWS

ProContact™
with EcoPlus Technology

CrossContact™ UHP

NEW
CrossContact™ LX20

**Tire Exchange of
The Carolinas**
514 N Main St
Mauldin SC 29662
864-288-3031

Warren's Tires on Wheels
107 Webb Rd
Greenville SC 29607
864-675-6450

Clinton Tire
614 Musgrove St.
Clinton S.C. 29325
864-833-4977

Big Mac's Tire
127 Hampton Ave.
Greenwood S.C. 29646
864-223-8548

Kunkle Tire Pro's
840 Kendall Road
Newberry, SC 29108
803-276-5159

**Tire Exchange of
The Carolinas**
801 Northeast Main St
Simpsonville SC 29681
864-967-7121

Baron Tire
332 Hwy 413
Belton S.C. 29627
864-338-5640

**Gwinn's Tire &
Alignment**
435 Gentry Memorial Hwy
Easley S.C. 29640
864-859-0590

Welborn Tire
1114 Salem Church Rd.
Anderson S.C. 29625
864-224-6385

Poinsett Tire
208 Poinsett Hwy
Greenville S.C. 29609
864-232-4659

Super Service Tire
3695 Blue Ridge Blvd.
Walhalla S.C. 29691
864-638-2414

Piedmont Tire
1104 Hwy 86
Piedmont S.C. 29673
864-845-5538

Morris Oil
346 Union St.
Spartanburg S.C. 29306
864-585-9203

FOLLOW US:

Continental **TIRE**
CONTINENTALTIRE.COM

IPTAY BOARD OF DIRECTORS

IPTAY CHAMPIONSHIPS BEGIN WITH SCHOLARSHIPS

The IPTAY Representative program continues to be one of the most important marketing tools available for the growth of the IPTAY Scholarship Fund. This group of nearly 700 men and women throughout the country volunteer their time to encourage those in their communities and in their circle of influence to join IPTAY on an annual basis and to support Clemson in all endeavors. Despite the economic challenges throughout the state and region, IPTAY had a successful 2012 campaign due to the tireless efforts of this group.

The recruitment of new donors, those who have a potential for leadership gifts, and creating a link between Clemson and its constituents is the goal of each representative. With continued leadership provided by the IPTAY Board of Directors and our past presidents, the REP program will continue to be successful.



CHARLES DALTON
PRESIDENT
District I Director

If you are interested in becoming an IPTAY representative, contact **Jason Wilson** via email at wilson@clemson.edu.



FRED FAIRCLOTH
PRESIDENT-ELECT
District IV Director



JOE TODD
SECRETARY
District X Director



DR. EDDIE ROBINSON
TREASURER
District III Director



RICK GRIFFIN
District V Director



STEVE HAWLEY
District VI Director



DR. JANIE HODGE
NCAA Faculty Athletic
Representative



ANN HUNTER
Alumni Association
President



KATHY HUNTER
District IX Director



BEN LEPPARD
District VIII Director

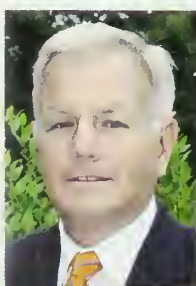

MARK MUSSMAN
District II Director



ROBERT L. PEELER
University Trustee Representative



BOB RIGGINS
District VII Director

COUNTY/REGIONAL CHAIRPERSONS

DISTRICT I

County	County Chairperson
Abbeville (SC)	Mason Speer
Anderson (SC)	Art Klugh
McCormick (SC)	Charles Watt
Oconee (SC)	Sammy Dickson
Pickens (SC)	Terry Long

DISTRICT II

County	County Chairperson
Cherokee (SC)	Boone Peeler
Newberry (SC)	Charles Bedenbaugh
Saluda (SC)	Chad Berry
Spartanburg (SC)	Chad Dalton
Union (SC)	Jerry Brannon

DISTRICT III

County	County Chairperson
Aiken (SC)	Bryan Young
Barnwell (SC)	Samuel O'Neal
Calhoun (SC)	Gary Porth
Edgefield (SC)	Lewis Holmes
Lexington (SC)	James Lowman
Orangeburg (SC)	Kenneth Buck
Richland (SC)	David Mitchum

DISTRICT IV

County	County Chairperson
Chester (SC)	Samuel Stone
Chesterfield (SC)	Bill Tillman
Darlington (SC)	Jerry Usher
Fairfield (SC)	Philip Wilkins
Kershaw (SC)	Tommie James
Lancaster (SC)	Larry Wolfe
Lee (SC)	Green Deschamps
Marlboro (SC)	Mark Aven
York (SC)	Jack Cox

DISTRICT V

County	County Chairperson
Allendale (SC)	Frank Young
Bamberg (SC)	Joseph & Donna Ott
Beaufort (SC)	Lisa Sulka
Berkeley (SC)	H. Dewitt
Charleston (SC)	Al Byrd
Colleton (SC)	Samuel Hazel
Hampton (SC)	Henry Foy
Jasper (SC)	Roy Pryor

DISTRICT VI

County	County Chairperson
Clarendon (SC)	John Ducworth
Dillon (SC)	Douglas Lynn
Florence (SC)	Charles Grace
Georgetown (SC)	Reed Barker
Horry (SC)	Laurence Bolchaz
Marion (SC)	T.C. Atkinson
Sumter (SC)	Zan Pender
Williamsburg (SC)	Sam Drucker

DISTRICT VII

Region	Regional Chairperson
Region I (NC)	Timothy Long
Region II (NC)	Robert Dunnigan
Region III (NC)	Jeffrey Goldsmith
Region V (NC)	William Worth
Region VI (NC)	Donald Barrett

DISTRICT VIII

Region	Regional Chairperson
Region I (GA)	Todd Ballew
Region II (GA)	Earle Maxwell
Region III (GA)	Bill Heatley

DISTRICT IX

Region	Regional Chairperson
Northeast (USA)	Michael Straley
Southeast (USA)	Charles Cooper

DISTRICT X

County	County Chairperson
Greenville (SC)	Richard Ammons
Greenwood (SC)	Wayne Bell
Laurens (SC)	Randy Garrett
	Annette Patterson

IPTAY PAST PRESIDENTS



IPTAY

MARY ANNE BIGGER



IPTAY

DR. JIM BOSTIC



IPTAY

CHARLIE BUSSEY



IPTAY

LYNN CAMPBELL



IPTAY

EDDIE N. DALTON



IPTAY

DON GOLIGHTLY



IPTAY

F. REEVES GRESSETTE, JR.



IPTAY

JOHN H. HOLCOMBE, JR.



IPTAY

FOREST E. HUGHES



IPTAY

DR. GLENN LAWHON, JR.



IPTAY

EDGAR C. MCGEE



IPTAY

THURMON McLAMB



IPTAY

JIM SANDERS



IPTAY

LAWRENCE STARKEY



IPTAY

JOHN TICE



IPTAY

DR. JOHN TIMMERMAN

IPTAY. Leading on and off the field.

Since 1934, IPTAY has led Clemson Athletics fundraising. It was the will to provide leadership in the athletic program at Clemson that first brought the IPTAY founders together to raise funds. And today, it is still IPTAY that provides the needed financial support for student athletes to compete in the classroom as well as in their sport.

YOU CAN LEAD.

Whether you lead through an annual donation, a leadership gift or a legacy gift to IPTAY, you are playing a part in the future success of Clemson Athletics. And your leadership has never been more important.

As Clemson Athletics launches its \$185 million campaign initiative as part of the University's overall Will to Lead campaign, it is time once again for IPTAY to lead the way. Find out how you can lead by calling 1-800-CLEMSON or online at clemsonptay.com

HOWARD'S ROCK

FROM
DEATH VALLEY, CA
TO
DEATH VALLEY,
CLEMSON SC
PRESENTED TO
CLEMSON ATHLETICS
BY
M. J. HOWARD
TEAM

IPTAY

THE WILL TO LEAD
FOR CLEMSON ATHLETICS

VEHICLE DONORS



AL DILTON
AL DILTON FORD-LINCOLN, INC.
Holly Hill, SC



MIKE KENNEDY
AUTOMAX
"JUST RELAX...IT'S AUTOMAX"
Greenville, SC



GEORGE DAVENPORT
D&D FORD
Greer, SC



SKIP DAVENPORT
D&D FORD
Greer, SC



DAVE EDWARDS
DAVE EDWARDS TOYOTA-HYUNDAI
Spartanburg, SC



BILL JACKSON
DICK BROOKS HONDA
Greer, SC



BRIAN SMITH
DICK SMITH AUTOMOTIVE
Columbia, SC - Greenville, SC



ROBBIE EASTLAND
ENTERPRISE
Upstate, South Carolina



CHRIS RAEDELS
ENTERPRISE
South Carolina



JOSEPH FAIREY
FAIREY CHEVROLET-CADILLAC
Orangeburg, SC



GARY MCALISTER
FAIRWAY FORD
Greenville, SC

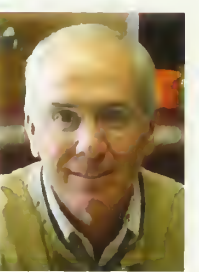

BAL BALLENTINE
GEORGE BALLENTINE FORD-LINCOLN-TOYOTA
Greenwood, SC



GREGG COLEMAN
GEORGE COLEMAN FORD
Trouelers Rest, SC

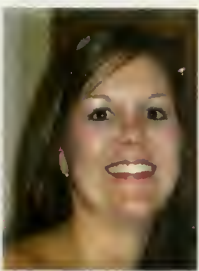

KATY HEMINGWAY BRYANT
HEMINGWAY MOTOR CO., INC.
Andrus, SC

Clemson University would like to honor the late **Bob Mayberry**, who passed away on July 10, 2012. Mayberry lettered four years (1979-82) on the Tiger football squad and was an offensive lineman on the 1981 National Championship team. He was a loyal vehicle donor for the Clemson University Athletic Department with his dealership, Bob Mayberry Hyundai of Monroe, NC.

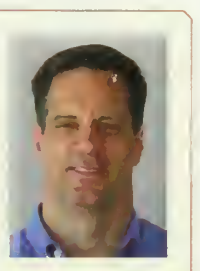

ED MCCLAM
HEMINGWAY MOTOR CO., INC.
Andrus, SC



GRAYCEN & SAWYER SANDERS
HERLONG CHEVROLET-BUICK, INC.
Johnston, SC



MICHAEL HOWARD
LEADER FORD
Seneco, SC



RONNIE O'KELLEY
LEADER FORD
Seneco, SC



MAC SNYDER
M. SNYDER'S, INC.
Greenville, SC



GRAHAM EUBANK
PALMETTO FORD-LINCOLN
Charleston, SC



KURT MECHLING
PERFORMANCE POWERSPORTS
Seneco, SC



JERRY POWELL
POWELL TRACTOR CO.
Seneco, SC



ROBERT HAYES
RALPH HAYES TOYOTA-SCION
Anderson, SC



TOM MCGREGOR
SOUTHEASTERN LEASING
Anderson, SC



JIMMY GUTHRIE
SUPERIOR MOTORS-HONDA-KIA
Orangeburg, SC



RYAN MORRIS
TOYOTA OF EASLEY
Easley, SC



TOMMY MORRIS
TOYOTA OF EASLEY
Easley, SC



EDDIE BENNETT
BENNETT EQUIPMENT & SUPPLY CO. INC.
Piedmont, SC



**TIGER FANS,
WE'VE GOT YOUR**

WOO
on



The Face of College Sports in the South

CSS delivers southern college football coverage fans can cheer about **ALL SEASON LONG**

TALKIN' FOOTBALL | REPLAYS | COACHES' SHOWS | CSS ON DEMAND



If you don't have CSS, contact your local cable provider today.

css-sports.com

2012 TIGER FOOTBALL

VIDEO STAFF



FRONT ROW (LEFT TO RIGHT) - BRETT KEY, MATT GLENN, TREY WATFORD, VICTOR ARIAS, STEPHEN MANDERVILLE, CHRIS ARABE, RICK BAGBY, TYLER SMITH, Z.I. HALL
BACK ROW - RYAN MERRITT, NATHAN FISHER, JAKE STRAWDERMAN, WILL MOODY, JONATHAN DEGEN, HENRY GUESS, BRETT WINDSOR, MACKIE BRYANT



Where you
can **bank** on a
personal relationship.



bankNBSC.com | 800-708-5687



NBSC is a division of Synovus Bank. Synovus Bank, Member FDIC, is chartered in the state of Georgia and operates under multiple trade names across the Southeast. Divisions of Synovus Bank are not separately FDIC-insured banks. The FDIC coverage extended to deposit customers is that of one insured bank.

a division of **SYNOVUS BANK**
MEMBER FDIC

2012 TIGER FOOTBALL

STUDENT MANAGERS



**FRONT ROW (LEFT TO RIGHT) - NICK YARID, MATT McMANON, RICHIE WINOHAM, GRANT ROBERTS, ZACH ROBERTS, ERIK BRUNJELL, KEVIN GRUBB, TYLER FLOYD.
BACK ROW - AUSTIN BURRIS, CHRIS ZEIGLER, ADAM SNIDER, WILL SHULER, D.J. GORDON, AUSTIN McADAMS, CHRIS EGAN, BEN MILLER, ROSS VAUGHN, KELLY MULLANE.
CENTER - DAVID SAVILLE. NOT PICTURED - BRADY METZ.**



Clemson University and Overhead Door Company, a Winning Team

"Proud To Be A Part of the New Indoor Practice Facility"

The Genuine. The Original.



**Overhead Door Company
Of Greenville, Inc.**

(864) 277-9460 www.ohdog.com

**Myrtle Beach, SC
(843) 448-9124**

**Hendersonville, NC
(828) 255-5222**

**Charleston, SC
(843) 884-8077**

**Asheville, NC
(828) 255-5222**

2012 TIGER FOOTBALL

STUDENT ATHLETIC TRAINERS



LEFT TO RIGHT - ALEX DERRICK, STEPHEN DIGH, TYLER ALLAN, ALEX BLACKWELL, TAYLOR HARVIN, KATELYN DENNIS, KATIE LONG, BRADEN WATERS, JORDAN ACHTERHOFF, LYDIA WRIGHT, KATIE WARGO, ALEX TOMBERLIN, JOHN HAMMETT, KYLE SMITH, DREW MORRIS, JARED COMREE, DANIEL ODRN.

Oconee Medical Center has been helping Clemson Tiger® athletes get back in the game for more than 20 years.



Learn how we can help *you* feel better and live more fully at oconeemed.org.

Go Tigers!



Visit our booth at the pre-game show on the lawn at Littlejohn!

PENSKE

Dedication at every turn.

A rental truck you can feel good about.

- Household and Business Rentals
- Clean, safe and reliable
- 24/7 Emergency roadside assistance
- Easy online or phone reservations
- Clear, simple rates
- Free, unlimited mileage on one-way rentals

SAVE 10%

on your next one-way or local rental, mention this ad.

GoPenske.com

Tiger Pride Tire & Auto
110 Copperfield Drive
Central, SC 29630
864-639-9649

Hertz Rent A Car
4116 Clemson Blvd.
Anderson, SC 29621
864-224-1179



Rain or shine. Hot or cold. Win or lose.

That's loyalty.



#1 IN CUSTOMER LOYALTY



Hyundai is a Proud Automotive Sponsor of 



2012 TIGER FOOTBALL

CHEERLEADERS



FRONT ROW (LEFT TO RIGHT) - ELLISON CHAPMAN, KRISTY CONWAY, MATTIE COBB, ALEXA GATARZ, PEYTON PLAYER, CESSILY BURRIS, JENNA ROJEK, CAITI RODRIGUEZ, CAROLINE POTTER, ANDREA BAGLEY, PAULA HOLDER. **SECOND ROW -** MARY CICCARELLI, CATRINA MORRISON, KATE DOVIK, KRISTEN RIVERS, MORGAN TADLOCK, DIANE SURGUE, CAITLIN SMICHOWSKI, DANNA NERRING, ALI CUMBEE, AUBURN LAMB, PHOEBE CULLEROT, HAYES BENNETT, SPENSER SCHWABE. **THIRD ROW -** MACKENZIE MOSER, MEGAN PATE, TAYLOR STATNES, AMBER METERAUD, ANNIE HOLBROOK, MARY ANNA HOWELL, GENEVIEVE JOHNSON, ERICA POWELL, DAJA DIAL, EMILY BLUMER. **BACK ROW -** MORGAN MacMILLAN, BRIAN DRUMMOND, TYLER LUCKETT, DANIEL STACK, BAXTER MORGAN.

Go Clemson Tigers!



CALL ONE OF OUR FIVE LOCATIONS FOR OPENING TIMES
ON CLEMSON HOME GAME DAYS FOR ALL YOUR TAILGATING NEEDS

Seneca/Colonel's Buffet
1425 Sandifer Blvd. Hwy 123
Seneca, S.C.
864-882-6468

Easley/Colonel's Buffet
5708 Calhoun Memorial Hwy
Hwy 123
Easley, S.C.
864-859-4817

Powdersville/Colonel's Buffet
3100 Hwy 153
Exit 40 @ I-85
Powdersville, S.C.
864-269-6802

Kentucky Fried Chicken & Long John Silvers

Clemson
118 Pinnacle Street
Hwy 123
864-654-1598



Pickens
2809 Gentry Memorial Hwy.
Pickens, SC
864-878-2568

2012 TIGER FOOTBALL

RALLY CATS



**SITTING (LEFT TO RIGHT) - WHITNEY THIGPEN, EMILY JOHNSON, ALEXA PARKER, HANNAH MALEY, LESLIE SPEARMAN, OLIVIA D'VORE, KATIE RRACKETT, CASEY THORNTON.
STANDING - COURTNEY MERLO, TAYLOR WILSON, ANNE MARIE BOSWELL, GEORGIA ANDERSON, TURNER FORTNER, SARA BREHMER, THERESA ELLIS.**



**TREE STAND SAFETY
IS NO ACCIDENT!
WEAR YOUR
SAFETY HARNESS.**

To take a Hunter Education Class
or for more information visit
www.dnr.sc.gov



DNR

— 2012 ACC FOOTBALL —



**2012 DR PEPPER ACC
FOOTBALL CHAMPIONSHIP GAME**
12.1.12 • CHARLOTTE

2013 DISCOVER ORANGE BOWL
1.1.13 • SOUTH FLORIDA

A Tradition of Excellence . . . Then, Now and Always

theACC.com

Here's a Great Game Plan for Eating on Campus!



2,094 yards
from Death Valley



580 yards
from Death Valley



1,355 yards
from Death Valley



580 yards
from Death Valley



Before, during or after the game, great eating is just a few first downs away. Whether your goal is a quick bite or a celebratory sit-down meal with friends and family, campus eateries offer you an unbeatable home-field advantage.

Visit one of these locations today, and keep your hunger in bounds!

CLEMSON
DINING SERVICES



A Feast
for the Eyes and the Palate

Enjoy the sensations of a uniquely Clemson dining experience. Seasons by the Lake restaurant offers picturesque views of Hartwell Lake and savory Southern fare. For a true taste of Clemson ambience and delicious regional favorites, Seasons by the Lake is the choice to make.

Seasons is located lakeside at Clemson University in the Conference Center and Inn.



The Taste. The View. The Experience.
230 Madren Center Drive
Clemson, SC 29634-5673
864-656-7444
seasonsbythelake.com
cuconferencecenter.com

FREE

Present this coupon for a free dessert item with your purchase of an entrée.

This coupon is not applicable with any other offers.
Expires 1/15/13





DWAYNE ALLEN **TE**
2011 CONSENSUS FIRST-TEAM ALL-AMERICAN

ALL-AMERICANS



Year	Player	Pos.	Team
1928	O.K. Pressley	C	3
1939	Banks McFadden	B	1
1940	Joe Blalock	E	1
1941	Joe Blalock	E	1
1945	Ralph Jenkins	C	1
1948	Bobby Gage	B	1
1950	Jackie Calvert	S	1
1952	Tom Barton	OL	2
1955	Joel Wells	RB	3
1959	Lou Cordileone	OL	1
1966	Wayne Mass	OL	1
1967	Harry Olszewski	OG	1
1970	Dave Thompson	OG	1
1974	Bennie Cunningham	TE	1
1975	Bennie Cunningham	TE	1
1977	Joe Bostic	OG	1
1978	Joe Bostic	OG	1
	Jerry Butler	WR	1
	Steve Fuller	QB	3
1979	Jim Stuckey	DT	1
1980	Obed Ariri	PK	2
1981	Jeff Davis	LB	1
	Terry Kinard	FS	1
	Perry Tuttle	WR	1
	Jeff Bryant	DT	2
	Lee Nanney	OT	2
1982	*Terry Kinard	FS	1
	William Perry	MG	3
	Johnny Rembert	LB	3
1983	William Perry	MG	1
	James Robinson	DT	2
	James Farr	OG	3
1984	William Perry	MG	1
	Dale Hatcher	P	2
	Donald Igwebuikwe	PK	3
1985	Steve Reese	OG	2
1986	Terrence Flagler	RB	1
	John Phillips	OG	1
1987	Michael Dean Perry	DT	1
	David Treadwell	PK	1
	Donnell Woolford	CB	1
	John Phillips	OG	2
1988	Donnell Woolford	CB	1
1989	Stacy Long	OT	1
	Chris Gardocki	PK	3
1990	Stacy Long	OT	1
	Chris Gardocki	PK	2
	Levon Kirkland	LB	2
1991	Rob Bodine	MG	1
	Jeb Flesch	OG	1
	Levon Kirkland	LB	1
	Ed McDaniel	LB	1
1992	Stacy Seegars	OG	2
	Nelson Welch	PK	3
1993	Stacy Seegars	OG	1
1995	Brian Dawkins	S	2
	Anthony Simmons	LB	3
1996	Anthony Simmons	LB	1
1997	Anthony Simmons	LB	1
	Jim Bundren	OT	2
1998	Antwan Edwards	CB	1
1999	Keith Adams	LB	1
2000	Keith Adams	LB	1
	Rod Gardner	WR	1
	Kyle Young	C	2
	Robert Carswell	FS	3
2001	Kyle Young	C	3
2002	Brian Mance	CB	4
2004	Leroy Hill	LB	1
	Justin Miller	KR	2
2005	Tye Hill	CB	1
2006	*Gaines Adams	DE	1
	Nathan Bennett	OG	3
2007	Barry Richardson	OT	1
	Chris McDuffie	OG	2
2009	DeAndre McDaniel	S	1
	*C.J. Spiller	RB	1
	Thomas Austin	OG	3
2010	*Da'Quan Bowers	DE	1
	DeAndre McDaniel	S	3
2011	Dwayne Allen	TE	1
	Sammy Watkins	WR	1
	Andre Branch	DE	2

* - unanimous All-American; Note: Highest All-America honor listed.

FIRST-ROUND DRAFT PICKS



C.J. SPILLER 🐾 **RB**

#9 OVERALL PICK, 2010 NFL DRAFT

Year	Player	Pos.	Pick	Team
1939	Banks McFadden	B	4	Dodgers
1949	Bobby Gage	RB	6	Steelers
1960	Lou Cordileone	L	12	Giants
	Harvey White	QB	NA	Patriots
1976	Bennie Cunningham	TE	28	Steelers
1979	Jerry Butler	WR	5	Bills
	Steve Fuller	QB	23	Chiefs
1980	Jim Stuckey	DT	20	49ers
1982	Jeff Bryant	DT	6	Seahawks
	Perry Tuttle	WR	19	Bills
1983	Terry Kinard	FS	10	Giants
1985	William Perry	MG	22	Bears
1987	Terrence Flagler	TB	25	49ers
1989	Dornell Woolford	CB	11	Bears
1992	Chester McGlockton	DT	16	Raiders
1993	Wayne Simmons	OLB	15	Packers
1997	Trevor Pryce	DE	28	Broncos
1998	Anthony Simmons	ILB	15	Seahawks
1999	Antwan Edwards	CB	25	Packers
2001	Rod Gardner	WR	15	Redskins
2006	Tye Hill	CB	15	Rams
2007	Gaines Adams	DE	4	Buccaneers
2010	C.J. Spiller	RB	9	Bills

SUPER BOWL CHAMPIONS



Player	Pos.	Year(s)	Team
Dan Benish	DT	1987	Redskins
Jeff Bostic	C	1982,87,91	Redskins
Dwight Clark	WR	1981,84	49ers
Bennie Cunningham	TE	1978,79	Steelers
Ty Davis	CB	1986	Giants
Nick Eason	DT	2008	Steelers
Terrence Flagler	RB	1988,89	49ers
Steve Fuller	QB	1985	Bears
Chris Gardocki	P	2005	Steelers
Andy Headen	LB	1986	Giants
Tony Horne	WR	1999	Rams
Terry Kinard	FS	1986	Giants
Bill Mathis	RB	1968	Jets
Dexter McCleon	CB	1999	Rams
John McMakin	TE	1974	Steelers
William Perry	MG	1985	Bears
Trevor Pryce	DT	1997,98	Broncos
Archie Reese	DT	1981	49ers
Wayne Simmons	LB	1996	Packers
Jim Stuckey	DT	1981,84	49ers
James Trapp	DB	2000	Ravens
Anthony Waters	LB	2009	Saints
Charlie Waters	S	1971,77	Cowboys

Note: Years reflect regular seasons.

TREVOR PRYCE  **DT**
TWO-TIME SUPER BOWL CHAMPION

PRO BOWL PLAYERS



BRIAN DAWKINS S
NINE-TIME PRO BOWL SELECTION

Year	Player	Pos.	Team
1952	Ray Mathews	HB	Steelers
1955	Ray Mathews	HB	Steelers
1961	Bill Hudson	DT	Chargers
	Bill Mathis	RB	Jets
	Harold Olson	OT	Bills
1963	Bill Mathis	RB	Jets
1976	Charlie Waters	S	Cowboys
1977	Charlie Waters	S	Cowboys
1978	Charlie Waters	S	Cowboys
1980	Jerry Butler	WR	Bills
1981	Dwight Clark	WR	49ers
1982	Dwight Clark	WR	49ers
1983	Jeff Bostic	C	Redskins
1985	Dale Hatcher	P	Rams
	Kevin Mack	RB	Browns
1987	Kevin Mack	RB	Browns
1988	Terry Kinard	S	Giants
	Johnny Rember	LB	Patriots
1989	Michael Dean Perry	DT	Browns
	Johnny Rember	LB	Patriots
	David Treadwell	PK	Broncos
1990	Michael Dean Perry	DT	Browns
1991	Michael Dean Perry	DT	Browns
1993	Michael Dean Perry	DT	Browns
	Donnell Woolford	CB	Bears
1994	Chester McGlockton	DT	Raiders
	Michael Dean Perry	DT	Browns
1995	Chester McGlockton	DT	Raiders
1996	Terry Allen	TB	Redskins
	Chris Gardocki	P	Colts
	Levon Kirkland	LB	Steelers
	Chester McGlockton	DT	Raiders
	Michael Dean Perry	DT	Broncos
1997	Levon Kirkland	LB	Steelers
	Chester McGlockton	DT	Raiders
1998	Ed McDaniel	LB	Vikings
1999	Brian Dawkins	S	Eagles
	Trevor Pryce	DT	Broncos
2000	Trevor Pryce	DT	Broncos
2001	Brian Dawkins	S	Eagles
	Trevor Pryce	DT	Broncos
2002	Brian Dawkins	S	Eagles
	Trevor Pryce	DT	Broncos
2004	Brian Dawkins	S	Eagles
2005	Brian Dawkins	S	Eagles
2006	Brian Dawkins	S	Eagles
	Justin Miller	KR	Jets
2008	Brian Dawkins	S	Eagles
2009	Brian Dawkins	S	Broncos
2011	Brian Dawkins	S	Broncos

Note: Years reflect regular seasons.



WE'RE PROUD TO SPONSOR TEAMS WHO BELIEVE IN GOOD COVERAGE.



Kay L. Angone
(864) 292-6825
1717 Old Spartanburg
Greer
KayAngone@allstate.com



Andrea B. Bolger
(864) 241-1221
1948 Augusta St.
Greenville
Andrea.Bolger@allstate.com



Corey B. Hinson
(803) 329-4100
724 Arden Lane, Ste. 110
Rock Hill
CoreyHinson@allstate.com



Brad Hughes
(864) 292-3001
528 Howell Rd., Ste. 12
Greenville
BradHughes@allstate.com



Chris Michael Johnstone
(864) 292-8914
3241-19 Wadehampton
Taylors
CJohnstone@allstate.com



Cary Ostendorff
(864) 297-0864
507 N. Main St.
Mauldin
COstendorff@allstate.com



Dean Price, CLU, ChFC
(864) 225-7667
117 Whitehall Rd.
Anderson
DeanPrice@allstate.com

Call us today for a free Good Hands® Coverage Checkup and see if you have the coverage that's right for you. We can also help you find discounts you may qualify for that could save you big time.



CLEMSON TIGER SPORTS NETWORK



PETE YANITY, WILL MERRITT, PATRICK SAPP, AND THE REST OF THE CTSN BROADCAST TEAM BRINGS LIVE RADIO BROADCASTS OF ALL TIGER FOOTBALL GAMES TO THE AIRWAVES ON ITS 25 NETWORK AFFILIATES.

The Clemson Tiger Sports Network supplies fans with a full day of broadcast every football Saturday. Each broadcast day has three programs, "Tiger Tailgate Show," "Game Day Broadcast," and "Fifth Quarter Show." A Tiger tradition since the 1970s, the "Tiger Tailgate Show" is a two-hour entertainment and interactive program. It is produced on the lawn of Littlejohn Coliseum at the corner closest to Memorial Stadium.

The program begins three hours prior to kickoff on gameday. Roy Philpott, David Stein, Dory Kidd, and Ben Milstead host the show. It is a popular gathering place. Interviews with former players, games, display items, and other exciting action are all a part of the show.

The game broadcast is anchored by Pete Yanity. The sports director at WSPA-TV (Ch. 7) in Spartanburg, SC took over in 2003 after the passing of Jim Phillips, who had been the longtime Voice of the Tigers since 1968. Yanity has been a part of the broadcast team since 2001 as the host of the pregame, halftime, and postgame shows, and as the sideline reporter during games. Yanity is also the voice of Tiger men's basketball and the host of the Dabo Swinney and Brad Brownell Television Shows.

RADIO AFFILIATES

Location	Station	On the Dial
Augusta, GA	WRDW	1630 AM
Barnwell, SC	WDOG	1460 AM
Camden, SC	WCAM	1590 AM
	WPUB	102.7 FM
Charleston, SC	WQSC	1340 AM
Charlotte, NC	WZGV	730 AM
CLEMSON, SC	WCCP	104.9 FM
Clinton, SC	WPCC	1410 AM
Columbia, SC	WZMJ	93.1 FM
Florence, SC	WSIM	97.1 FM
Georgetown, SC	WGTV	1400 AM
Greenville, SC	WTPT	93.3 FM
Greenwood, SC	WCRS	1450 AM
Hampton, SC	WBHC	92.1 FM
Hilton Head, SC	WFXH	1130 AM
Lincolnton, NC	WLON	1050 AM
Loris, SC	WLSC	1240 AM
Moncks Corner, SC	WJKB	950 AM
Myrtle Beach, SC	WRNN	99.5 FM
		1450 AM
Newberry, SC	WKDK	1240 AM
Orangeburg, SC	WGFG	105.3 FM
Rock Hill, SC	WRHI	94.3 FM
		1340 AM
Shelby, NC	WOHS	1390 AM
Sumter, SC	WWBD	94.7 FM
Union, SC	WBCU	1460 AM

Note: Flagship station in **BOLD**

Joining Yanity in the booth is former Tiger offensive lineman Will Merritt, who played for the Tigers from 1998-01. Merritt, in his 11th season with the network and 10th as the color commentator, was a starting offensive guard during the 2000 and 2001 seasons when he was named Second-Team All-ACC.

Patrick Sapp, who played quarterback and linebacker at Clemson from 1992-95, is in his sixth season as sideline commentator.

The gameday broadcast begins with the Dabo Swinney Pregame Show. Swinney meets with Sports Information Director Tim Bourret to provide Clemson fans with the latest lineup and strategy information. Yanity and Merritt also provide a last-minute scene-setter that includes the latest lineup and weather information.

CTSN BROADCAST TEAM



PETE YANITY

Play-By-Play Announcer

- Named play-by-play announcer after the sudden passing of longtime announcer Jim Phillips on September 9, 2003. He was the Voice of the Tigers for 36 years.
- In his 12th year with the network. He was on the scoreboard show in 2001.
- Other duties include serving as sports director at WSPA-TV (Spartanburg, SC) since 1990, sideline work on the Panthers' preseason television network, and play-by-play and color analysis on selected games on C55.
- Graduated from Ohio in 1985.
- Married to wife, Kelly. They have two children (Paige, Trey).



WILL MERRITT

Color Commentator

- In his 11th year overall and 10th as color commentator.
- Worked the pregame/postgame shows in 2002.
- Offensive guard on the Tiger football team from 1997-01.
- Second-Team All-ACC selection in 2000,01.
- All-ACC Academic team member for three seasons.
- Graduated from Clemson in 2000.
- Married to wife, Melissa. They have two children (Reagan, Jess).



PATRICK SAPP

Sideline Commentator

- In his sixth year as sideline commentator.
- Development officer for the Clemson Alumni Association.
- Totaled 2,278 passing yards in 23 games (14 starts) as a quarterback at Clemson from 1992-94.
- Moved to linebacker as a senior in 1995 and had 53 tackles, nine tackles for loss, and 5.5 sacks.
- Second-round draft pick by the San Diego Chargers in 1996.
- Graduated from Clemson in 2006.



After the game, fans can tune in to the "Fifth Quarter Show." Interviews with Swinney and Coordinators Chad Morris and Brent Venables are included. An added feature includes locker room interviews with Clemson's top players. A rundown of stats and audio highlights are also provided.

Clemson Tiger Sports Network also produces the Dabo Swinney Television Show. Yanity serves as the host of this program that gives insight into coaches' decisions from the previous game and takes a look at your favorite Tigers.

For more information, contact Gerry Dickey (general manager) at Clemson Tiger Sports Properties; 135 Old Greenville Highway; Suite 203; Clemson, SC 29631 or by phone at (864) 654-5544.

SWINNEY TV SHOW AFFILIATES

Time	Location	Network
10:00 AM	Augusta, GA	WFXG (FOX 54)
11:00 AM	Columbia, SC	WACH (FOX 48)
11:30 AM	Charleston, SC	WCIV (ABC 4)
11:30 AM	Myrtle Beach, SC	WPDE (ABC 15)
1:30 PM	Greenville, SC	WMYA (MyTV 40)

Note: All airings are on Sundays.





Make *Currahee*
Your Club, Your Getaway, Your Home!



Everything Currahee! It is as much an attitude as it is a place.

This attitude and place can be yours for only \$1,250 down and \$175 to \$300 a month club dues (1 Year Preview Membership). You deserve the mountains, the cool waters of Lake Hartwell, panoramic views and a great place to stay and play before and after the games or.... forever. So come see us soon.

Book your Stay & Play visit today, only \$199 a night with golf. Once you're here your heart will tell you what to do. Trust us! Or better yet trust in Clemson. After all, it gave you the love of life...Clemson...why not one more? Go Tigers!

To learn more call 1-888-560-2582 or visit curraheclub.com

Golf • Swim • Tennis • 48,000 sf Clubhouse • Lake Club • Sports Club • Excursions

Obtain the Property Report required by Federal Law and read it before signing anything. No Federal agency has judged the merits or value, if any, of this property. This is not intended to be an offer to sell nor a solicitation of offers to buy real estate in Currahee Club by residents of Connecticut, Hawaii, Idaho, Illinois, New Jersey, New York, Oregon, Pennsylvania, or South Carolina, or any other jurisdiction where prohibited by law. No offering can be made to residents of New York until an offering plan is filed with the Department of Law of the State of New York. This offer is void where prohibited by law. This advertising material is being used for the purpose of soliciting the sale of fractional ownership interests. This is neither an offer to sell nor a solicitation to buy to residents in jurisdictions in which registration requirements have not been fulfilled. Features, furnishings and amenities are subject to change.

THE TIGER BAND COMMITMENT!
 CONTINUE THE COMMITMENT!
 BUILD THE FUTURE NOW!

TIGER BAND

Alumni band

TIGER BAND



SHAKIN' THE SOUTHLAND

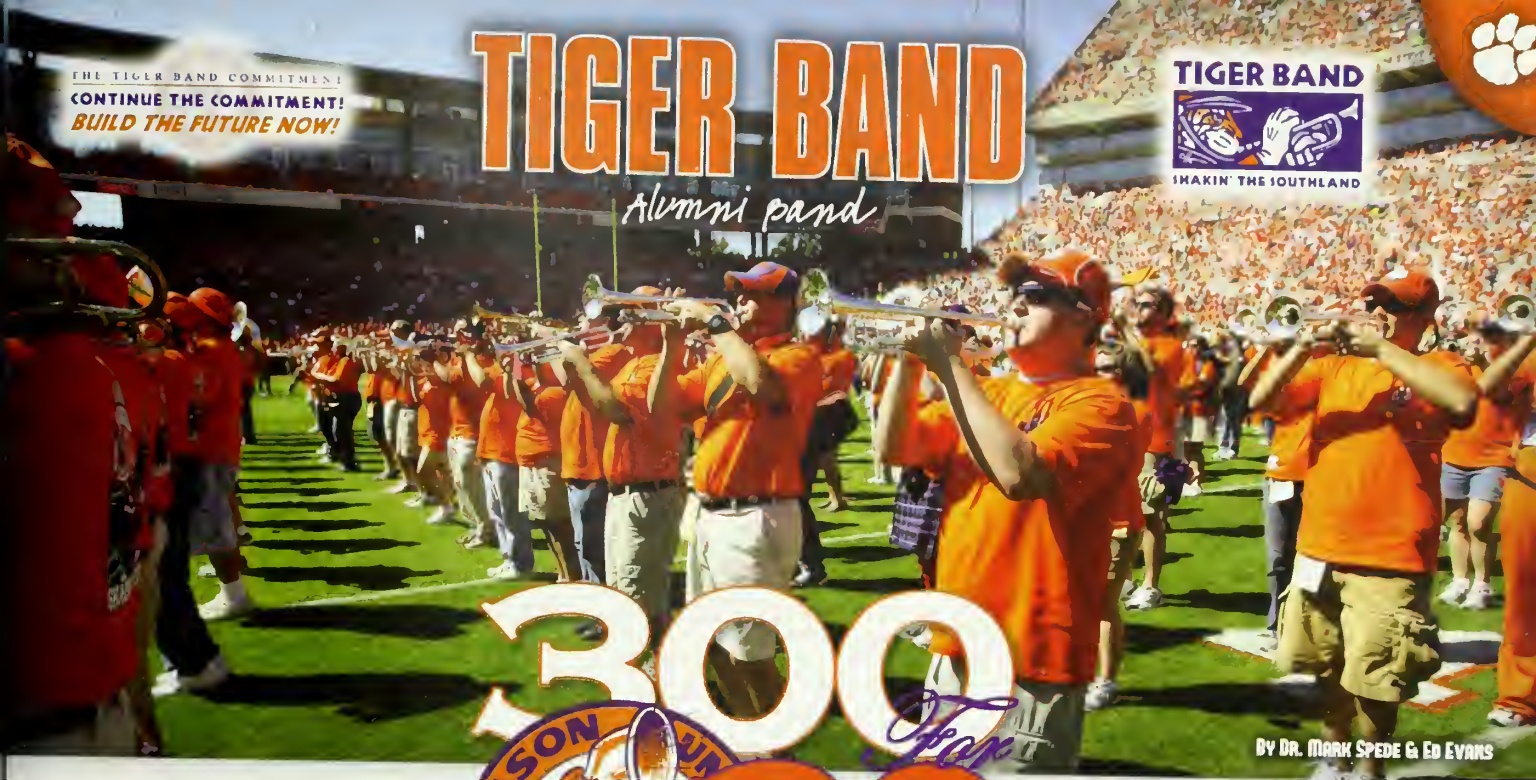

BY DR. MARK SPEDE & ED EVANS

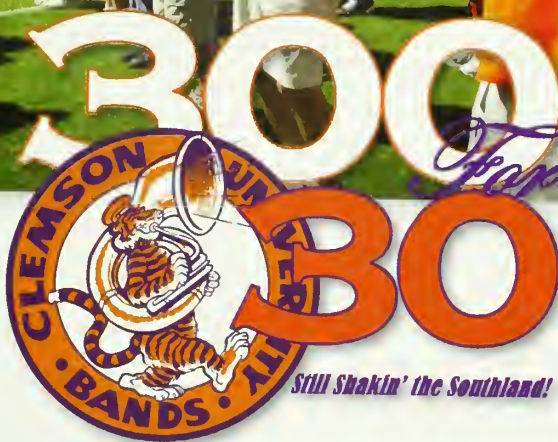

Tiger Band will present a halftime musical tribute to one of the greatest jam bands ever...Dave Matthews Band. Opening the show is "Ants Marching" as Tiger Band literally forms an ant marching. Do not miss it, as it might become the next viral YouTube sensation.

We close our brief performance nod to DMB with its jamming, "Stay (Wasting Time)." Featured on both tunes is jazz saxophonist Evan Jacobi. Jacobi is from Clemson, earned a jazz studies degree from College of Charleston, and is currently a graduate student at Clemson in graphic communication. As Tiger Band serenades the Homecoming queen and court, we play Dave Matthews' "Where Are You Going."

For the 30th anniversary of the Tiger Alumni Band, a drive to get 300 band alumni back for today's game was started after last season's Homecoming game. Called "300 For 30," the result has been what you will see at halftime...the largest alumni band in Clemson history.

In 1982, a group of 75 former Tiger Band members took to the gridiron for the inaugural Alumni Band. Hastily put together, this group did not even have matching T-shirts and simply sported a Tiger Band Alumni button to distinguish themselves.

Thirty years later, three of these have marched every single year for 30 years... Dale Walsh, Tom Waldrop, and his wife, Gensie Waldrop. The Waldrops are two of a slew of married Tiger Band alums in this

year's group. James Sams, a 1954 graduate, is our oldest alumnus, and Terri Bowers will have traveled the farthest, from Hillsboro, OR, to participate this year.

Tiger Band is about family. It is undoubtedly the largest Clemson family that annually meets and takes part in Homecoming activities. We become a family the first week on campus during our freshman year, and we remain family for the rest of our lives. After all, we are the "Guardians of the Clemson Spirit," and it takes a family to accomplish this.

To conclude today's Homecoming show, Tiger Band alumni get a chance to dust off their old instruments and once again play "Tiger Rag!" to form a Tiger Band

of over 600 strong. Watch for their special formation.

This morning, over 1,000 people attended groundbreaking ceremonies for the new Tiger Band Plaza at the band practice field (illustrated below) near the Brooks Center. Construction will begin after the 2012 football season is over.

The sponsor of the Alumni Band is an organization called CUTBA. The Clemson University Tiger Band Association exists to provide support and to promote the interests of Tiger Band, to provide support for other music activities and programs at Clemson University, and particularly, to provide funds and support of music scholarships and awards.



The Clemson University Tiger Band Association was founded in 1978 by alumni and friends of Tiger Band. The CUTBA Board of Directors meets regularly, along with the Director of Tiger Band, to determine means of accomplishing its objectives and enhancing the Tiger Band experience for the students. The early vision of CUTBA was to make scholarships and awards available for Tiger Band members.

If you wish to support Tiger Band, please consider joining CUTBA. You can find the organization online at CUTBA.org.

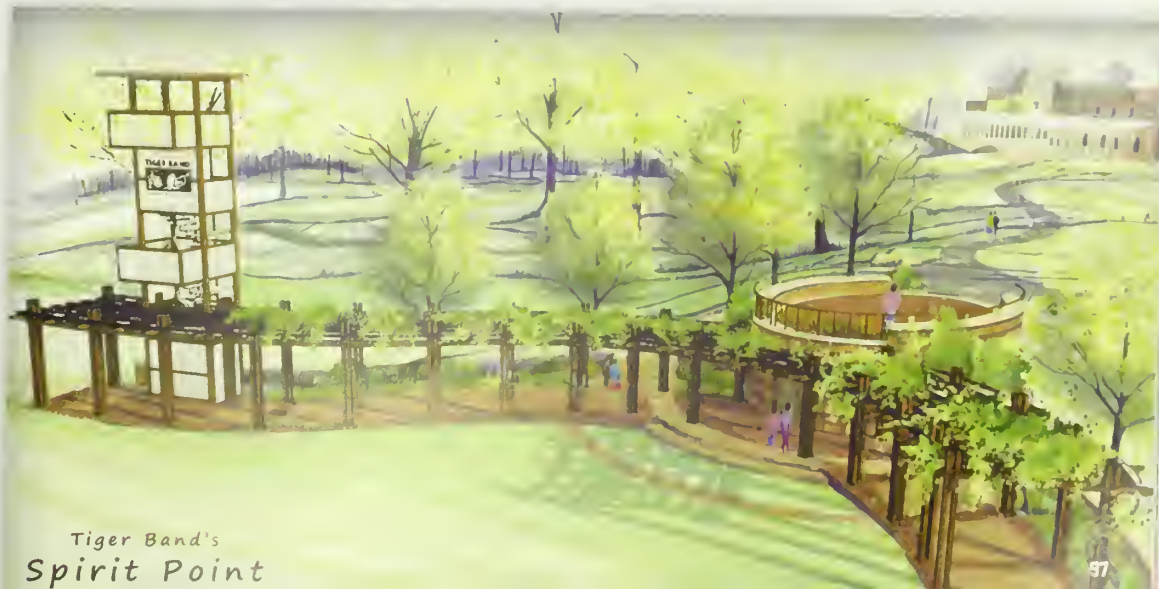

Tiger Band's Spirit Point

ALMA MATER

Where the Blue Ridge yawns its greatness
 Where the Tigers play
 Here the sons of dear old Clemson
 Reign supreme away.

CHORUS

Dear old Clemson, we will triumph
 And with all our might
 That the Tigers' roar may echo
 O'er the mountain-height.

GET YOUR GRILL ON



TIGER FANS, MAKE SURE YOUR TAILGATING SIZZLES WITH SMITHFIELD PRODUCTS.

The best tailgaters in the country all know the same thing: nothing beats the great taste of Smithfield sausage, tenderloin, pork chops and ham steaks. Because on game day, you have to go big or go home.

Smithfield

 [facebook.com/CookingwithSmithfield](https://www.facebook.com/CookingwithSmithfield)

Products available at **BILO**





Full Name	Devin Kydale Booker
Major	Sociology
Sport	Basketball
Jersey	#31
Positions	Forward, Center
Height	6'8"
Weight	250
Class	Senior
Hometown	Whitmire, SC
High School	Union HS
Date of Birth	February 28, 1991

DESPITE BEING THE YOUNGER BROTHER OF ONE OF CLEMSON'S BEST PLAYERS IN RECENT HISTORY, SENIOR DEVIN BOOKER HAS BECOME HIS OWN MAN AS A LEADER OF THE 2012-13 SQUAD.

2012-13 CLEMSON MEN'S BASKETBALL

DEVIN BOOKER



BY PHILIP SIKES

Devin Booker has heard the constant comparisons his entire life. Rather than view it as pressure, the senior forward/center has opted to look at it from a different perspective.

"I just try to play my game," said Booker when asked about playing in the shadow of his older brother, 2009-10 Tiger senior and current Washington Wizard forward Trevor Booker. "He did what he had to do while he was here, and I'll do the same thing to try and make our team better."

Booker will be looked upon in many areas to make the Tigers better in 2012-13. Clemson will open the season against Presbyterian College on Monday with 12 first and second-year players on its roster, the most in program history since freshmen were first eligible in 1972-73.

The 6'8" product of Union High School, who grew up in rural Whitmire, SC, certainly possesses the necessary tools to get the job done. At 250 pounds, he is a superior blend of size, strength, and athleticism.

Heading into his final season with the Tigers, the younger Booker has been asked to elevate his play and set an example of four-year player development under the guidance of Head Coach Brad Brownell and his staff.

"Devin is athletically gifted," said Brownell. "He is stronger, but he's always had the physical tools to play at this level.

His skill level has improved during his time with us, and that's an area in which he's had to work a little harder. He's in a good place heading into his senior season."

Booker entered the 2012-13 campaign as Clemson's returning leader in points, rebounds, assists, blocked shots, and steals. Each of the last two seasons under Brownell's staff, he has increased his scoring and rebounding average. Last season, he averaged career highs of 10.5 points and 7.0 rebounds per game, leading the team in the latter statistic.

He had plenty of individual highlights along the way. He had five double-doubles as a junior, including four during the ACC regular season. He scored 22 points against East Tennessee State and 16 points against three other teams. He scored all 10 of his points in a breakout second-half performance against First-Team All-ACC power forward Mike Scott in a win over a ranked Virginia squad.

Brownell's plea to Booker has been to consistently produce more big games like the aforementioned ones. Booker has accepted the challenge.

"I have worked on my all-around game," he said. "I got a lot of shots up this summer, especially one and two-dribble pull-ups. I tried to hone differ-

ent aspects of my game to become a more complete player."

Along with fellow senior Milton Jennings, Booker gives the Tigers a veteran presence in the post, a coveted asset with a team full of young players. He has played 97 games and logged over 2,100 minutes. He needs just 252 points as a senior to reach 1,000 for his career.

"The ability of those two to play consistently well is going to be a part of not only their success as individuals, but also our team," added Brownell.

Booker has been pushed in practice by two freshmen in particular, Landry Nnoko and Josh Smith. Brownell has raved about the energy that both post-players provide in practice on a daily basis, energy that has in turn made Booker a better player.

"I like both of them," said Booker. "Landry can be an intimidating presence because of his length. Josh is powerful, and he uses that to his advantage."

Booker should be the one with an advantage over many of his counterparts this winter. If the Tigers' new starting backcourt blends quickly with the experienced starting frontcourt, Clemson may have something to say about its preseason eighth-place ACC prediction. It would not surprise Booker in the least.

"The guys on this team are extremely competitive," stated Booker. "They work hard every day and get after it. If we do well this year, I won't be surprised."

If Booker's individual game shines this year, he also would not be surprised. Clemson fans should not be, either. After all, he has proven over four years that he is his own man.





VIDEO VAULT



TELEVISION

ACC NETWORK

Your Team.
Your Conference.
Your Platform.



SOCIAL



MOBILE



OFFICIAL WEBSITE
theACC.com



ACCess. Anytime. Anywhere.

THE ACC DIGITAL NETWORK.

Your source for news, highlights, analysis,
live programming and game day coverage.

theACCDN.com

YouTube.com/ACCDigitalNetwork





SOPHOMORES YANA KOROLEVA (LEFT), ROMY KÖLZER (BOTTOM LEFT), AND BEATRICE GUMULYA (BOTTOM RIGHT) ARE THE SENIOR MEMBERS OF HEAD COACH NANCY HARRIS' TENNIS SQUAD. THEY WILL ATTEMPT TO LEAD CLEMSON TO THE NCAA TOURNAMENT FOR THE 10TH SEASON IN A ROW IN 2012-13.



BY JEFF KALLIN

SOPHOMORE SENSATIONS

It is not often that sophomores are the most senior members of a collegiate athletic team, but that is exactly what the Clemson women's tennis team is facing this season. With the loss of Jospa Bek, Nelly Ciolkowski, and Keri Wong to graduation, the team is looking to its returning sophomores to lead this season. Last year, they were thrust into action before truly adjusting to college life, but one year makes a huge difference.

Of the three returning sophomores, two saw action last season. Romy Kölzer is still in her first calendar year with the Tigers, as she enrolled in January and hopped into the lineup right away, going 18-8 in singles.

"I came in January and we had no time for anything," said Kölzer. "We had to get right in the matches. I was studying all the time at night and I wasn't organized during my day. It was really chaotic. This semester, I know how to organize. I now have a social life next to tennis...I'm not just on the court and studying."

Beatrice Gumulya, who also started play in January, found her spot in the middle of the lineup, winning 11 consecutive matches to end 2012 and her first five matches of the 2012 fall season.

"My first semester was really hard for me," admitted Gumulya. "I had no life at all. During the summer, my advisor would ask, 'What are you doing this weekend?' and I'd be studying. They said, 'During the weekend?' and I said, 'Yeah, I have no other time! It's the only time I can catch up on material.'"

"In the spring as well, I was taking 15 credit hours and didn't have time to socialize. Now, I feel more relaxed and I'm understanding much better."

Gumulya represents the program's lone ranked player, coming in at #83 nationally, but Yana Koroleva will likely join her in the 2013 preseason ITA rankings after her upsets

at the ITA Carolina Regional in October.

Koroleva, a third sophomore, enrolled last season but sat out while re-instating her eligibility. It has taken little time to make her presence known, knocking off three top-50 players this fall and advancing to the semifinals in an ITF professional tournament playing as an amateur.

These three will form the foundation of a team looking to increase its run of consecutive NCAA Tourney appearances to 10 when play resumes in January.

The sophomore unit has already bonded and will be looked upon for leadership in 2012-13. They already paced the Tigers in the fall, going a combined 17-7 against some of the top competition throughout the Southeast.

"We really try to pass along the team spirit," said Kölzer. "Tennis is tough because it is an individual sport, and you never really learn to play as a team until you get to school. We really have to teach them what being a team is about. If we don't have team spirit, we cannot reach our goals."

In a sport largely known for emphasis on the individual, it represents a challenge to come in and find the shared pride of



winning and losing as a team. For that reason, the players find it more and more important to build the sense of team, family, and community.

"One person can destroy a whole team," continued Kölzer. "We all sympathize with each other and love each other. It's easier, because any time there is a negative atmosphere, it can also bring you down."

Spoken like a person wise beyond her years. Just your typical Clemson tennis sophomore.





Campus



Restaurant



Golf



Hotel

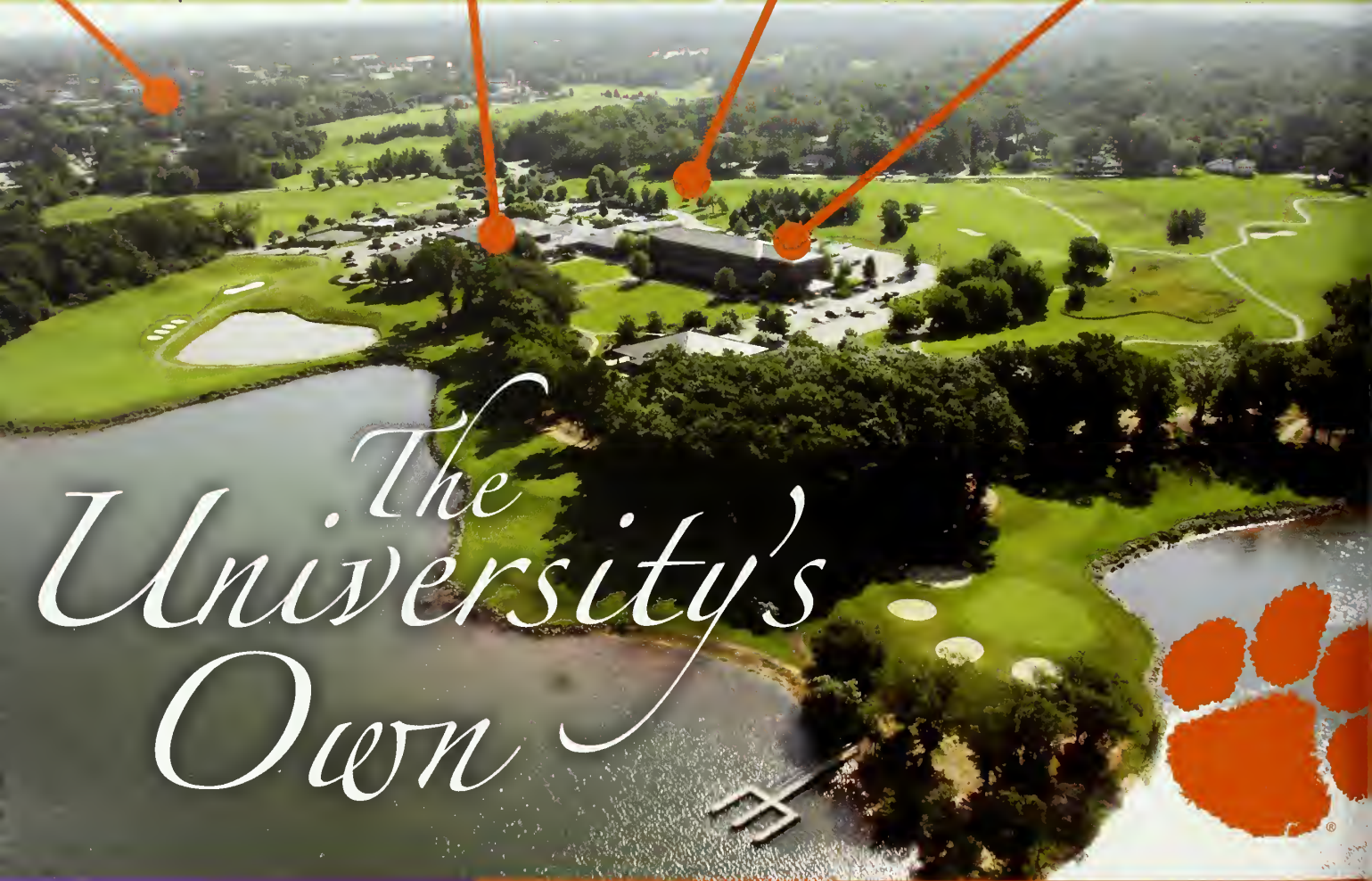

The University's Own



Make your reservations today!

James F. Martin Inn:
888-654-9020 or
864-654-9020

Walker Course Pro Shop:
864-656-0236

Seasons by the Lake:
864-656-7444

cuconferencecenter.com

Get your fill of solid orange hospitality by staying, dining and playing right on the Clemson University campus! Just a mile from Memorial Stadium, the University's Conference Center and Inn is home to the James F. Martin Inn, Walker Course and Seasons by the Lake restaurant, right on Hartwell Lake. Come and enjoy the University's special brand of Tiger fun, comfort and culinary delight!



Watch our video to learn more about the Conference Center & Inn.



Join in the Christmas Spirit for One and All



Mayor Dan Alexander and
Mayor Pro Tem Ronnie O'Kelley
invite you to be **ALL IN** with the

CITY OF Seneca

Great Shopping

Terrific Dining

Beautiful Lake Keowee

**JUST 10
MINUTES
FROM
CLEMSON**

COME PARTICIPATE

IN
**SENECA'S
3RD
ANNUAL
HALF MARATHON
& 5k**

March 16th, 2013
8:00 a.m.

**COMING 2013
1ST
ANNUAL
MUD RUN**

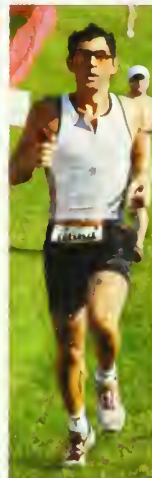

**THE LUNNEY
HOUSE MUSEUM**

Open to the Public
Thurs - Sat • 1-5 PM

**DOWNTOWN
GO-ROUND**

LIVE MUSIC
GALLERY OPENINGS
FUN FOR THE FAMILY

Jan. 18 • 5:30 - 8:30 p.m.

**THE CITY OF SENECA AND THE
LUNNEY HOUSE MUSEUM PRESENTS**

**Santa's
Workshop**

*ON Ram Cat Alley
Saturday, December 8
5:00 - 8:00 p.m.*

*Visit Santa Claus
Enjoy Music and Refreshments
Ride The Santa Express Rail
Meet The Elves at Santa's Workshop*

VISIT WWW.SENECA.SC.US FOR DETAILS

WILE YOU'RE HERE,
SIT OUR PARTNERS...



City of Seneca

www.cityofseneca.com





70 YEARS OF Memories

BY TIM BOURRET

CLEMSON CELEBRATED 70 YEARS IN MEMORIAL STADIUM ON SEPTEMBER 19, 2012. THIS IS A GOOD TIME TO REVIEW SOME OF THE TOP GAMES, PERFORMANCES, AND PLAYS IN THOSE 70 SEASONS. TODAY IS THE FIFTH INSTALLMENT IN THE SERIES.

TOP INDIVIDUAL MATCHUPS IN MEMORIAL STADIUM HISTORY

HATCHER vs. NEWSOME 1984 Wake Forest Game

You might find it unusual that a pair of punters are on this list, but it was an unusual situation. Clemson's Dale Hatcher and Wake Forest's Harry Newsome were high school teammates and classmates at Cheraw (SC) High School in 1981.

Hatcher was the starting punter for the Braves and Newsome was second string. However, Newsome showed his ability once he arrived at Wake Forest. He finished his career with a 43.6-yard average, still ninth-best in ACC history. Hatcher av-

eraged 42.8 yards per punt for the Tigers and is still 13th.

This 1984 Clemson vs. Wake Forest game was the final matchup of the two punters at the college level (they would later compete in the NFL). Hatcher had just two punts in the game Clemson won 37-14, but he averaged 57.5 yards per punt. Newsome averaged 44.2 yards on six punts, but he had a punt blocked by William Perry when the lineman pushed the Wake Forest up-back into Newsome.

Both Hatcher and Newsome went on to punt for many years in the NFL. Newsome played nine years in the NFL and averaged 42.5 yards per punt. He led the NFL in punting in 1988 and once had an 84-yard punt.

Hatcher averaged 40 yards per punt over seven seasons. He was an All-Pro and Pro Bowl selection in 1985, his rookie season, when he averaged 43 yards per punt.

WHITEHURST vs. SCHAUB 2003 Virginia Game

Two future NFL quarterbacks battled in an overtime game at Clemson in 2003. Clemson sophomore Charlie Whitehurst and Virginia senior Matt Schaub, the reigning ACC Player-of-the-Year, took their respective teams up and down the field for four quarters.

Whitehurst directed Clemson to a 10-0 lead at halftime, as he connected with Derrick Hamilton on a 19-yard scoring pass. The Tiger defense, led by Leroy Hill, shut down Schaub and his short passing game.

However, Schaub responded in the third quarter with a 17-0 run, as he threw two touchdown passes, including one to

tight end Heath Miller, who has also gone on to a long NFL career.

Clemson had a 24-17 lead before Schaub led the Cavaliers on a masterful two-minute drive to a tying touchdown with just 57 seconds left in the game.

In overtime, Virginia had the ball first and the Cavaliers could only muster a field goal. Then on Clemson's possession, Whitehurst hit Kevin Youngblood in the corner of the endzone from four yards out for the walkoff touchdown.

Whitehurst finished the day 27-44 passing for 265 yards and two touchdowns, while Schaub was 33-48 passing for 271 yards and two scores.

ADDISON vs. DAVIS 1966 Virginia Game

On the first day that Howard's Rock was mounted on the top of the Hill, Clemson and Virginia staged one of the great games in the history of Death Valley. And the play of the two quarterbacks made it that way.

Clemson's Jimmy Addison led the Tigers from 17 points down late in the third quarter to a 40-35 victory, at the time the greatest comeback in Clemson history. Addison finished the day 12-19 passing for 283 yards and three touchdowns. He completed six of those passes for 120 yards to Wayne Bell.

Meanwhile, Bob Davis completed 26-48 passes for 312 yards and two touchdowns to lead the Cavaliers. In an era when running was the staple of most offenses, Clemson and Virginia each passed for at least 300 yards, the only game that happened in Memorial Stadium before 1998.

Davis set the ACC record for completions in a game and also registered 40 yards on the ground for 352 yards of total offense.

But in the end, it was the Tigers who claimed the upper hand, as Addison completed a 75-yard pass to Jacky Jackson with 3:49 left in the game to seal the victory.

DANTZLER vs. RIVERS 2000 N.C. State Game

Clemson and NC State were both undefeated entering this October 7, 2000 game in Memorial Stadium. It was the first time that two teams were still undefeated entering a game at Clemson at least four games into the season. It was a battle of two different but effective quarterbacks in Clemson's Woodrow Dantzler and N.C. State freshman Philip Rivers.

Dantzler completed 18-30 passes for 220 yards and added 103 yards on 25 carries, his fourth straight game with at least 300 yards of total offense and at least 100 rushing yards.

Rivers completed only 21-48 passes, but he passed for 370 yards and three touchdowns without throwing an interception.

Clemson had lost 13 consecutive games decided by a touchdown or less, so Tiger fans were a bit nervous when N.C. State took the ball back with three minutes left and trailing 34-27.

However, Charles Hafley deflected a fourth-down pass by Rivers at the Clemson 18 in the final seconds to preserve the victory.

10

7

8

9



LONG vs. AGNEW

1989 N.C. State Game

6

Stacy Long earned his All-America status on this day in 1989. A junior at the time, Long was having a solid year as a run blocker, but N.C. State had the best defensive lineman in the ACC in Ray Agnew.

The Wolfpack had a 6-0 record and a #12 national ranking entering the game.

Long had seven knockdown blocks and graded 82 percent in his head-to-head battle with the eventual ACC Defensive Player-of-the-Year. He had key blocks on two Clemson touchdowns in the first quarter, a nine-yard run by Wesley McFadden and an 11-yard run by Joe Henderson.

The Tigers were victorious 30-10 in front of a national television audience and 81,569 fans. The victory moved Clemson back into the top 20 and it gave the Tigers momentum, as they did not lose the rest of the season to finish #12 in the AP poll.



HORNE vs. WARRICK

1997 Florida State Game

5

This is the only game in the history of Death Valley that two opposing players combined for over 600 all-purpose yards. On this warm afternoon (93 degrees at kickoff), Florida State wide receiver Peter Warrick gained 372 all-purpose yards, the most against Clemson in any venue in history.

It was the first big game for the sophomore, who would go on to lead Florida State to the 1999 national title. Warrick had a 90-yard punt return and an 80-yard touchdown reception. For the day, he had 249 receiving yards (most ever against Clemson) and 123 punt return yards.

Clemson wide receiver Tony Horne nearly kept pace with 10 receptions for 131 yards and a touchdown along with 109 kickoff return yards, including a 77-yarder that set up a score. It was like watching a heavyweight fight, as the two receivers made big play after big play.

The two teams combined for only 72 rushing yards, but they had 617 combined passing yards. Florida State won 35-28, but the 80,939 fans in attendance were on their feet most of the game thanks to the performances by Horne and Warrick.

BOYD vs. TRICKETT

2011 Florida State Game

4

This game was certainly not billed as a great individual matchup. Florida State quarterback Clint Trickett was substituting for an injured EJ Manuel and had not seen much action in his college career prior to this contest.

However, he responded like a coach's son, which he is, connecting on 24-38 passes for 336 yards and three touchdowns.

Clemson's Tajh Boyd was coming off a 386-yard passing performance in a victory over defending National Champion Auburn, and that was the second-highest passing yardage total in Clemson history at the time. On this Saturday against the #11 Seminoles, he nearly duplicated the numbers by completing 22-35 passes for 344 yards and three touchdowns.

A look to the history of games in Death Valley shows that it is the only game in which two opposing quarterbacks both passed for at least 330 yards and three touchdowns.

Clemson held a 35-30 lead late in the game when Florida State had the ball near midfield, but Tiger defensive tackle Rennie Moore sacked Trickett on fourth down, allowing Clemson to take over the ball and run out the clock for the victory.

PERRY vs. SMITH

1984 Virginia Tech Game

3

Clemson and Virginia Tech had two of the top defensive linemen in the nation in the 1984 season. William Perry was Clemson's senior middle guard who was completing the only three-time All-America career in school history.

Virginia Tech's Bruce Smith was just as impressive and on his way to being a top NFL draft pick.

Both giants were at their best at Clemson on this November afternoon. The Tigers won the contest by a score of 17-10, as Clemson held Virginia Tech to only 79 yards on 44 carries.

Perry finished the game with six tackles along with two tackles for loss. Smith registered nine tackles and four tackles for loss, still tied for the most tackles for loss in a game at Clemson.

But a look to the stats tells us that another defensive lineman actually had a better day, Clemson freshman Michael Dean Perry. The younger Perry had 10 tackles, three tackles for loss, and two sacks.

While William Perry and Smith were both first-round draft picks the following spring, Michael Dean would go on to a six-time Pro Bowl career with Denver and Cleveland.

FULLER vs. MONTANA

1977 Notre Dame Game

2

Two future Super Bowl winning quarterbacks went head-to-head in Memorial Stadium on November 12, 1977. Notre Dame's only appearance to date at Clemson featured a Fighting Irish team led by quarterback Joe Montana, who would go on to win four Super Bowl Championship rings with the San Francisco 49ers.

The Tigers were led by Steve Fuller, who later became a member of the 1985 Chicago Bears' team that won the Super Bowl title.

Fuller led the Tigers to a 17-7 lead entering the fourth quarter and had the better stats for the afternoon. The junior signal-caller completed 13-20 passes for 185 yards along with 51 yards on 16 carries and a touchdown. That gave him 236 yards of total offense compared to 163 yards for Montana.

Montana was 9-21 passing, but those passes went for 172 yards, good for 19.1 yards per completion. Montana also rushed for two short touchdowns, including what proved to be the game-winner with 7:11 left in the game.

The Fighting Irish were victorious by a score of 21-17, but Clemson gained in terms of national attention by its performance. It was Notre Dame's only close game in its last six contests on the way to the 1977 national title.

DAVIS vs. WALKER

1981 Georgia Game

1

The battles between Clemson and Georgia between the 1977-87 seasons were legendary, physical contests. They were personified on the personal level in the matchup between Clemson linebacker Jeff Davis and Georgia running back Herschel Walker in 1981.

Davis was the emotional leader of Clemson's defense, and he averaged nearly 14 tackles per game during the 1980 and 1981 campaigns to back it up. Walker had just led Georgia to the National Championship as a freshman during the 1980 season.

Georgia came to Clemson riding a 13-game undefeated streak and a #4 national ranking. Clemson needed a victory over this prominent program just down the road in Athens, GA to move into the national picture.

It was the fierce, hard-hitting game you would expect. Walker ran well overall with 111 yards on 28 carries, but he never reached the goal line. He also fumbled twice, two of Georgia's nine turnovers, still the most forced by a Clemson defense in history.

Davis finished the contest with 11 tackles, including a team-high nine first hits, and also recovered a fumble to lead the Tiger defense.

Clemson went on to win the National Championship that season, and this key victory over the Bulldogs started the momentum towards that title.

It ended up being the only regular-season loss of Walker's college career as a Bulldog.



START LEADING OTHERS.

START ABOVE THE REST.

START BEING EMPOWERED.

**ARMY
ROTC**

START DEFINING YOURSELF.

START FEELING INSPIRED.

START MAKING A DIFFERENCE.

START ACCOMPLISHING MORE.

START STRONG.SM



ARMY ROTC

There's strong. Then there's Army Strong. Enroll in Army ROTC at Clemson University to complement your education with the training, experience and skills needed to make you a leader. Army ROTC offers scholarships up to full-tuition and a monthly stipend to help pay for your education. And when you graduate, you will have an edge in life as an Army Officer and a leader. All it takes is enrolling in MSL101.

To get started, contact us at goarmy.com/rotc/clemson



U.S. ARMY

ARMY STRONG.

CONTACT US TODAY TO LEARN ABOUT OUR LEADERSHIP OPPORTUNITIES!

To learn more call us at (864) 656-4917

or visit us online to learn more at goarmy.com/rotc/clemson

GEICO's got game.

***See how much you could save
on car insurance today.***



Get a FREE quote.

GEICO
geico.com

1-800-947-AUTO

Or contact your local GEICO agent Grant Sims | Greenville, SC | 864-272-0246

Some discounts, coverages, payment plans and features are not available in all states or all GEICO companies. Discount amount varies in some states. One group discount applicable per policy. Coverage is individual. In New York a premium reduction may be available. GEICO is a registered service mark of Government Employees Insurance Company, Washington, D.C. 20076; a Berkshire Hathaway Inc. subsidiary. GEICO Gecko image © 1999-2012. © 2012 GEICO



The
PHILLIPS
Era

TERRY DON

2002-12

BY WILLIAM QUALKINBUSH

TERRY DON PHILLIPS' 10 YEARS AS ATHLETIC DIRECTOR AT CLEMSON HAS BEEN DOTTED WITH COUNTLESS TEAM AND INDIVIDUAL ACCOMPLISHMENTS ALONG WITH UNPARALLELED ACADEMIC SUCCESS FOR TIGER STUDENT-ATHLETES.



CLEMSON  **N**
ATHLETICS

In 10-plus years as the athletic director at Clemson University, Terry Don Phillips has supervised lasting changes. Monuments to his accomplishments are ample, from the WestZone facility that has turned Memorial Stadium into one of the nation's collegiate athletics treasures, to the pending project to re-vamp Highway 93 that will revolutionize the façade of the Olympic sports wing of Clemson's campus.

When assessing his legacy on the eve of his retirement, however, Phillips would rather look deep within the walls to evaluate success rather than just gazing at architecture.

"It's still about personnel," said Phillips. "But if you give a great coach the tools that they need - the facilities they can recruit to, the environment they can put their kids in - then they have an opportunity to achieve great things."

Phillips says you can put a quality coach "in a hayfield and he's going to do a good job for you." Fortunately for all involved, Clemson can provide much more than that for coaches and student-athletes alike.

The affinity Phillips has for his coaches is evident in the way he describes them. He sees the needle pointing upward all over the Clemson athletic landscape, while understanding there are some programs where work to improve is continual.

The former Oklahoma State athletic director likens Men's Basketball Coach Brad Brownell to former Cowboys' Coach Eddie Sutton, a College Basketball Hall of Famer whose teams appeared in two Final Fours. He says Clemson Football Coach Dabo Swinney has similar attributes, and on and on the praise went as he reeled off the positive attributes of his employees tasked with leading an array of Tiger programs to greatness.

"At this point in our history, I think we have some very good coaches in place



across the board in all of our sports," said Phillips. "We're going to continue to see progress in our total sports program."

As he steps away from athletic administration after 32 years in the profession and 42 years overall in athletics, Phillips leaves behind a legacy that is strong and sound for his successor, Dan Radakovich. In addition to presiding over a number of conference championships and a men's golf national title during his reign, Phillips also organized and facilitated upgrades in virtually all major athletic venues on campus.

Some of those projects, like the renovations to Littlejohn Coliseum, were already well underway when he arrived. Others, like the WestZone, were necessary for Clemson to compete with its peer institutions across the country.

Still others, like the indoor football practice facility, are currently under construction or close to completion. And others, like the Highway 93 development, the new basketball additions, and the renovations to the baseball team room, will be completed after Phillips has departed the scene.

Even given the improvements that have been made on the exterior, the Arkansas alumnus does not want to be known solely as a "facilities guy." He believes the on-field successes of the Clemson athletic department under his watch speak for themselves, and even though there have been some periods that were rougher than others, the positive experiences will ultimately be what defines his tenure.

"The way you judge a program is to look at all facets on balance," explained Phillips. "You're going to have some pluses and you're going to have some minuses. At the end of the day, you hope the pluses outweigh the minuses."

Given the task at hand when he arrived, one might surmise that Phillips' commitment to enhancement, no doubt a costly endeavor, put significant strain on the athletic department's finances. But in fact, the opposite is true.

Under his watch, the financial balance sheet in Tiger athletics remained stable to the point that the new leadership will inherit a situation that is not only strong in facilities and manpower, but also in finances. It gives Radakovich some leeway when deciding upon the direction that is best for the department moving forward.

Phillips believes Radakovich will continue to build on the things he did at Clemson in a decade-long tenure that included a variety of triumphs that set standards never before seen at Clemson University.

These included four consecutive NCAA Tourney bids in men's basketball, the school's first ACC football title in 20 years, five straight Sweet 16 berths in women's tennis, and a Final Four in men's soccer among many other accomplishments. The retiring athletic director is excited to see the way the entire expanse of Tiger athletics appears to be experiencing growth and maturity into a collective that competes at the highest level every season.

"When you look at our student-athletes - how they perform in the classroom, how they perform in community service, their athletic accomplishments, and you look at where our coaches are headed - I believe strongly that we're in an uptick across the board," said Phillips.

With options galore when considering places to retire, the choice for Phillips and his wife, Tricia, was easy. They will remain in Clemson, soaking up the sun in the shadows of the aura he helped create in his time as a Tiger. He says the one-of-a-kind feel Clemson gives to its sons and daughters was evident as soon as he arrived, and he is proud to have shared in that heritage for a short while as the athletic director.

"It's a unique university with tremendous loyalty," added Phillips. "With people who have gone to school here and those who haven't gone to school here, there's a great loyalty to the university. It's one of the unique pieces of Americana. That's having lived in other university towns and having lived in other states. There are tremendous positives about Clemson."

One of those positives is the bond Clemson's people have with Tiger athletics. Thanks to Phillips, fans have something to be proud of when assessing their favorite teams, coaches, and student-athletes.

A building sets the tone. It creates the mood and is representative of an attitude that exists within itself. Phillips is not satisfied with just beautifying walls, and he can now walk off into the sunset with the knowledge that what is going on the inside that he helped put together is just as alluring as the outside on the landscape of Clemson athletics.

Phillips' Program Accomplishments

- Won 13 ACC titles in eight different sports, including five different women's sports. Only Virginia has won ACC titles in more women's sports than Clemson during that time.
- Clemson athletic programs have had 57 top-25 national finishes, 37 top 20s, and 14 top 10s during this time. Fifteen different sports have had a top-25 finish, including six different sports that recorded a top-10 finish during that time frame.
- Clemson has been to the Final Four of national tournaments in three different sports during this time...baseball, women's tennis, and men's soccer.
- Clemson has finished in the top five nationally in six different sports...golf, women's indoor track, men's soccer, women's outdoor track, women's tennis, and baseball.
- The sports that have selections from a team standpoint to NCAA postseason play have been selected 53 times over the 10 years. Golf and women's tennis have been selected all 10 years and baseball nine times.
- For the three years from 2008-09 through 2010-11, Clemson and Florida State were the only programs in the nation to be selected for a bowl game, the NCAA men's basketball tournament, and the NCAA baseball tournament each year. Clemson finished in the top 25 in the nation in football, Basketball, and baseball during the 2009 calendar year, the first time that had happened since 1987.
- A total of 77 sports seasons have recorded winning records in this time. Baseball and women's tennis have recorded 10 straight winning seasons, while football and volleyball have had winning seasons in nine of 10 years.
- The sports programs had a record 2.99 GPA in the 2012 spring semester. On average, 53 percent of Tiger student-athletes have had at least a 3.0 GPA (academic honor roll) over the last 10 years. Each of the top-seven overall GPA semesters have occurred in the last 10 years.



THE OFFICIAL ONLINE STORE OF CLEMSON ATHLETICS

SHOP OVER 900 ITEMS,
INCLUDING 2012 NIKE GEAR
& TIGERS ACCESSORIES

FLAT RATE SHIPPING &
365-DAY RETURNS



SHOP.CLEMSONTIGERS.COM

clemson GOLF PAWS

ENSURING CLEMSON GOLF STAYS AT THE TOP OF ITS GAME

BY WILL VANDERVORT

Even though the Larry B. Penley, Jr. Golf Clubhouse is up and running, Clemson's work to stay as one of the best golf programs in the country is not over.

"There is a whole lot more we can still do," said Joe White, Assistant Director of IPTAY Major Gifts.

Former Tiger golfers Steve Bond and John Engler felt the same way, especially after they visited programs at Augusta State and Georgia. In order to help with the day-to-day cost to run their golf programs, the two schools started booster clubs to raise money to offset expenses.

"When they saw what Augusta State and Georgia were doing, they felt like it would be a really nice program to have at Clemson," said White.

Bond and Engler got the ball rolling and introduced the program earlier this year at Augusta National during The Masters. They also made a push at the RBC Heritage tournament in Hilton Head, SC a week later.

"The idea is that we are going to raise money for the golf program to give Larry, Jordan (Byrd), and J.T. (Horton) the things they need on a day-to-day operations basis," added White.

The idea has come known as Clemson Golf Paws. The organization's motto is "Ensuring Clemson Golf stays at the top of its game."

Clemson Golf Paws was formed by former players and other supporters to sup-



GOLF PAWS WILL HELP WOMEN'S COACH J.T. HORTON (LEFT) AND MEN'S COACH LARRY PENLEY (RIGHT) KEEP TIGER GOLF AMONG THE NATION'S ELITE.

ply needed operational funding to keep the Tiger golf program performing at the highest level. This initiative is designed to involve thousands of supporters of Clemson golf to benefit both the donor and the team. Funds will be raised from the yearly contributions donated to become a member of Golf Paws.

Donating members will receive Tiger golf gear and will be given unique opportunities to connect with the program. The funds will allow Penley, Horton, and Byrd to maintain a championship-caliber program.

"Golf Paws will be a tremendous asset to our program," stated Penley. "It will increase involvement and provide funding that we need for our continued success. Golf Paws is a grassroots concept that will benefit all of our golfers."

Under Penley's leadership, Clemson has 63 team wins, nine ACC Championships, seven NCAA Regional titles, and one National Championship (2003). The program has developed a reputation for producing tour professionals at a high rate. Clarence Rose, Dillard Pruitt, Kevin Johnson, Lucas Glover, Jonathan Byrd, D.J. Trahan, Kyle

Stanley, and Charles Warren have all made their mark as champions on the PGA or Web.com Tours.

Corbin Mills, a member of last year's squad who won the U.S. Public Links in 2011, is among the new breed of Tigers joining the professional ranks. With the help of Golf Paws, Clemson is sure to have more professionals on tour in the future.

The money raised through Golf Paws is different than the funds raised through the Tiger Golf Gathering. Golf Paws, as mentioned, is for daily operations, like new equipment, shoes, or materials for the upkeep of the practice facility, which sits beside the clubhouse.

The Tiger Golf Gathering is used for major gift needs, like the funds that were used to build the Penley Clubhouse.

"Golf Paws will help us with the type of equipment we need to keep our (practice) greens in the conditions that they really need to be in," said White. "We need some new mowers, aerators, and rowers to get these greens in the conditions they need to be in so we can be competitive."

The funds raised through Golf Paws will also help with the new women's program, which is scheduled to begin competition in the fall of 2013.

"We have a women's program now, and this money will assist the program and what Coach Horton needs for it to be successful," said White.

So far, Golf Paws has raised more than \$60,000 since it started in April. White said a lot of that credit goes to Bond, who is the co-chairman of the Clemson Golf Committee.

"Steve has really taken over and has done an excellent job putting this together," continued White. "He has spearheaded a lot of this and has got us off to a great start."

Clemson golf has enjoyed great success for almost 75 years. The success of the current team, the recent completion of the clubhouse, as well as expansion of the golf program into women's golf suggest that Clemson's golf program still has the best years yet to come.

"Our goal is to help Clemson stay at the front of the line when it comes to golf," said White. "This program will help us stay competitive for years to come."

For more information about how you can become a part of Clemson Golf Paws, visit ClemsonGolfPaws.com.

CLEMSONGOLFPAWS.COM



FORMER TIGER GOLFERS JOHN ENGLER (INSET) AND STEVE BOND (NOT PICTURED) WERE INSTRUMENTAL IN STARTING CLEMSON GOLF PAWS. DONATIONS WILL ALLOW CLEMSON TO BUILD TOP-OF-THE-LINE FACILITIES LIKE THE LARRY B. PENLEY, JR. GOLF CLUBHOUSE.

BREAKING BARRIERS

BY TIM RAYBURN

THE ACC OWES AN ENORMOUS DEBT OF GRATITUDE TO DARRYL HILL (#25), WHO EXHIBITED COURAGE AS THE CONFERENCE'S FIRST AFRICAN-AMERICAN FOOTBALL PLAYER IN 1962. TODAY, WE CELEBRATE THE 50TH ANNIVERSARY OF THE FORMER WIDEOUT'S ADMITTANCE TO THE UNIVERSITY OF MARYLAND. IT IS ALSO THE 50TH ANNIVERSARY OF THE INTEGRATION OF CLEMSON UNIVERSITY UNDER THE LEADERSHIP OF THE LATE PRESIDENT R.C. EDWARDS.

Clemson will honor a player from an opposing team today. That is a rare occasion, but the spirit, determination, fortitude, and foresight demonstrated by Maryland wide receiver Darryl Hill 50 years ago warrants it.

Hill became the ACC's first African-American football player in 1962 and became the first African-American to play in a game at Clemson on November 16, 1963. He told University of Maryland recruiter and Assistant Coach Lee Corso (yes, the same man who is on ESPN College Gameday today), "I'm no Jackie Robinson. I just want to play football."

Like it or not, he was the Jackie Robinson of ACC football, and thank goodness he was. All the African-American players at Clemson, and every other program in the league for that matter, owe him a debt of gratitude.

Hill began his college career at the U.S. Naval Academy. He was a freshman in the fall of 1961 as a standout back. Freshmen were not eligible to play with the varsity in those days, so he teamed with a flashy quarterback named Roger Staubach on the Navy freshman squad. Staubach went on to win the Heisman Trophy in 1963 and later had a Hall of Fame career with the Dallas Cowboys.

Hill was the first African-American griddy at Navy as well, but there was not much written about it at the time, because he could not yet play in a varsity game.

After Hill's freshman season at Navy, Maryland Coach Tom Nugent made it clear that he was interested in having an African-American on his team. Corso contacted Earl Bailey, the head coach at Morgan State, and he asked for a list of candidates. Hill, who had attended nearby Gonzaga College High School, was on the list.

Earlier in the fall of 1961, Hill had scored three touchdowns for the Navy freshmen against the Maryland freshmen, including both a punt return and kickoff return for touchdowns.

Hill was the perfect person to break down this barrier. The son of a school teacher (mother) and a businessman (father), he had a 3.2 GPA as a freshman at Navy.



When Maryland came to Clemson for a November 16, 1963 game, the last road game of the year for the Terrapins, his mother was not allowed in the stadium. Hill was told of this and left pregame warmups in uniform to attend to his mother.

About this time, Clemson President R.C. Edwards came to the entrance by the Maryland locker room (where the police station is today) and told Hill's mother she could sit with him in the President's box during the game.

That is exactly

what she did, another example of Edwards' common-sense leadership during a difficult time. Edwards had earlier handled the enrollment of Clemson's first African-American student, Harvey Gantt, in January of 1963 with the same aplomb.

Clemson was one of the few Southern schools that survived integration in the 1960s without a major incident, and Edwards' respect on this campus had everything to do with that.

Robinson integrated baseball in 1947 and won National League Rookie-of-the-Year honors. Had there been an ACC Rookie-of-the-Year award in 1963, Hill would have certainly clinched it with his late-season performance at Clemson. He had 10 catches for 83 yards in the contest, a Maryland single-game record for receptions and the most ever against the Tigers at the time.

But Clemson's defense was outstanding in 1963, finishing fifth in the nation in total defense. Maryland could not reach the endzone other than on an interception return, as the Tigers won 21-6.

Much more important than a Clemson regular-season victory was the integration of ACC football along with the integration of a football game at Clemson.

Just look at the positive impact African-Americans have had on all programs in the ACC today. Since 1995, 19 of Clemson's 23 All-Americans have been African-American.

So as Tiger fans cheer DeAndre Hopkins and Sammy Watkins as they catch passes from Tajh Boyd today, take some time to reflect on the positive impact Darryl Hill had on your program and the entire ACC some 50 years ago.

It took awhile, but Maryland admitted Hill in the fall of 1962. However, he had to sit out the season due to NCAA transfer rules. He spent a year on the scout team, many times taking some very hard late hits from his own team. But he never retaliated and stayed the course.

He was finally eligible for the 1963 season, but there was resistance from the other schools in the ACC. Fans treated him poorly, with many throwing objects at him from the stands.

It was a different era. In the middle of the 1963 season, President John F. Kennedy sent federal troops to the Ole Miss campus to stop riots over the admission of James Meredith, the first African-American to attend the University of Mississippi. (One of the recent ESPN 30 For 30 documentaries was on that situation.)

Hill was a terrific player. He won over the Terrapin fans when he scored the winning touchdown against Air Force on a reception on the last play of the game in College Park. He nearly set the Maryland receiving record that year.

However, he had to put up with a lot. At one opposing ACC stadium, he was not provided with an oxygen mask when he was injured.

what she did, another example of Edwards' common-sense leadership during a difficult time. Edwards had earlier handled the enrollment of Clemson's first African-American student, Harvey Gantt, in January of 1963 with the same aplomb.

Clemson was one of the few Southern schools that survived integration in the 1960s without a major incident, and Edwards' respect on this campus had everything to do with that.

Robinson integrated baseball in 1947 and won National League Rookie-of-the-Year honors. Had there been an ACC Rookie-of-the-Year award in 1963, Hill would have certainly clinched it with his late-season performance at Clemson. He had 10 catches for 83 yards in the contest, a Maryland single-game record for receptions and the most ever against the Tigers at the time.

But Clemson's defense was outstanding in 1963, finishing fifth in the nation in total defense. Maryland could not reach the endzone other than on an interception return, as the Tigers won 21-6.

Much more important than a Clemson regular-season victory was the integration of ACC football along with the integration of a football game at Clemson.

Just look at the positive impact African-Americans have had on all programs in the ACC today. Since 1995, 19 of Clemson's 23 All-Americans have been African-American.

So as Tiger fans cheer DeAndre Hopkins and Sammy Watkins as they catch passes from Tajh Boyd today, take some time to reflect on the positive impact Darryl Hill had on your program and the entire ACC some 50 years ago.



Style, Class and Elegance



Featured Product Line...

Thermador

An American Icon™

FOR OVER 60 YEARS, people from around the Upstate have trusted us for their appliance and custom home theater needs.

Please visit us to make your next purchase from a wide variety of home theater and appliance brands—including Sony, Samsung, LG, Hitachi, Pioneer, Peakercraft, Jamo and more.

CRENSHAW'S

TV & APPLIANCE

Sales • Installation • Support • Service

221 East Main Street
Pendleton, SC 29670

Phone: 864.646.3406
www.tvandappliance.com





Cooper Library



Stadium Resident Hall

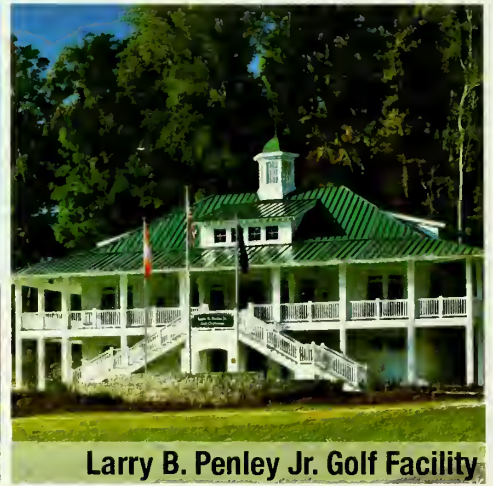

Larry B. Penley Jr. Golf Facility



**YEARGINPOTTER
SHACKELFORD**
CONSTRUCTION

Trust ■ Commitment ■ Quality ■ Value

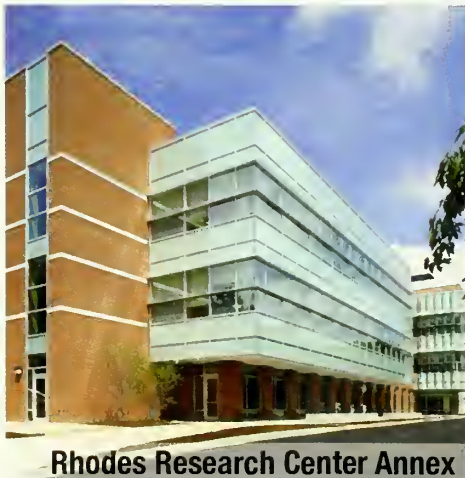

Rhodes Research Center Annex

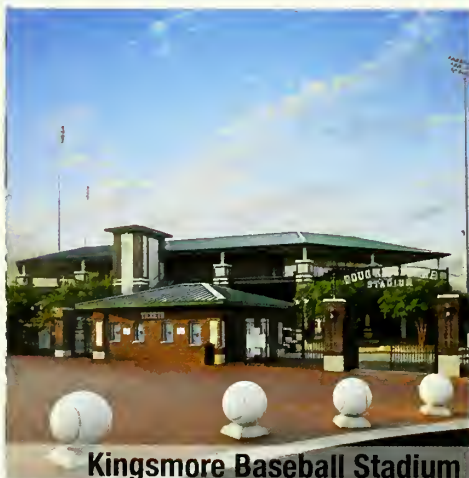

Kingsmore Baseball Stadium



Long Hall